



Jackson, Inc.

1-20-15 Shikiji, Suruga-ku, Shizuoka, Japan 422-8036,

Tel: +81 54 238 0223 / Fax: +81 54 238 0131

<http://www.jackson.jp>

info@jackson.jp

Jackson *Orion* 2021 INTERNATIONAL CATALOGUE



2021 INTERNATIONAL CATALOGUE



CONTENTS



SALT PRODUCTS

[SALT ROD]	
Surf Tribe	02-03
OCEAN GATE Offshore Casting	04
OCEAN GATE Lightgame Mix	05
OCEAN GATE AJI	06
OCEAN GATE MEBARU	07
Rock Tribe	08
HIDEOUT HUNTER	09
JESTER	10
OCEAN GATE Surf	11
OCEAN GATE Shore Jig + SAGOSHI	12
[SALT LURE]	
SALT LURE INTRODUCTION	13-17
SALT LURE COLOR CHART	18-41
SALT LURE ACUTUAL SIZE	42-47

BASS PRODUCTS

[BASS ROD]	
BLAST BEATS	48-51
Landing Net	52-53
[BASS LURE]	
BASS LURE COLOR CHART	54-60
BASS LURE ACUTUAL SIZE	61

TROUT PRODUCTS

[TROUT ROD]	
Trout Unlimited	62-63
[TROUT LURE]	
TROUT LURE INTRODUCTION	64-66
TROUT LURE COLOR CHART	67-72
TROUT LURE ACUTUAL SIZE	73
DEPTH CHART	74-75

ACCESSORIES	76-80
INFORMATION	81

Surf Tribe

— halibut model —

Less is more ~Minimalism~

A simple rod packed with the minimum necessary functions to get a sense of unity with the fish.



STHS-1082ML Flexible and sensitive

A surf rod series released and designed by Jackson in Shizuoka, the sacred place for flatfish. The surf tribe series has been extremely popular and mainly due to its widespread support from beginners to experienced anglers as it has something for all levels with its lightness and sensitivity and ease of use. The 40t carbon blank has been strengthened by adding a carbon sheet in a 90 degree direction to obtain power stiffness. At first feel the rod feels slightly stiff, but when in use and it is fully loaded on a cast the true design aspects of the rod come into play showing its amazing long distance casting abilities. When the fish is hooked the angler can feel comfortable that they have the reliability and power to land that fish in tough and calm surf conditions.

STHS-1062M The all-rounder

Models that correspond to fishing with high gravity lures such as heavyweight plugs and metal jigs that became standard at the moment. At 10.6 ft length, which is the standard length for surf fishing, it is possible to fish with good handling that is not too long and not too short. A well-balanced taper design and 40t material blanks are superior in weight reduction and long casting performance, and the butt power corresponding to huge flounder treats all fish in the surf as sea bass and blue runners. Heavyweight plugs and metal vibrations, worming with a jig head under severe circumstances, 12 to 14 cm minnows, and a metal jig up to 45 g, correspond widely to the lure required for surf fishing. It is an all-rounder that covers all of surf fishing.

STHS-1112MH Long dynamo

Models that correspond to situations such as high-waves, widely shallow fields, and strong winds and other circumstances where you need to cast a far distance. It has high elasticity and it is made from powerful material with 40t as the main material applied for a long length of 11.1 feet. A cast from the long rod delivers a lure to the mouth of a fish a distance from the shore and it is able to pass beyond surging waves. Applicable power corresponding to 30 to 40 g of heavy weight plugs, metal vibrations, long minnow for casting away, sometimes up to 60g of metal jig is not limited to flat fish of far superficial surf, but also sea bass before overwintering and large blue runners such as Spanish mackerel are targeted. The balanced design never takes away from the angler's ability to concentrate with sensitivity to forget the length of 11 ft. This is the one to conquer surf fishing.

STHS-9102L For the finesse

A finesse model for surf fishing corresponding to fish that do not use their mouths, such as fish that have been injured due to environmental changes such as stormy weather and a sudden drop in water temperature, and fields that have been highly pressured by anglers. In surf, worming using super lightweight 5 to 14 g of jig head is made possible. In order to cast a lightweight lure for long distances, it is necessary to turn the blank firmly into a repulsive force when casting even with its own light weight. If it is too hard or too soft, it becomes a negative factor for casting distance. Material with moderate stickiness and repulsion is applied to the model. It changes its repulsion force even if it is lightweight itself and it can cast far. This material, plus its casting distance guarantee that you will not miss a bite. The solid tip seems to be delicate at the first glance, but it is great with respect to sucking bites. For flatfish with bite, it becomes negative to use a solid tip. It needs a sticky tubular tip in order to hook around the hard jawbone while leaving a lure in the biting mouth. The belly of the damper role that protects the thin PE line continues to give pressure to the target, while absorbing shocks. It goes without saying that the butt has enough power to respond to flounder. The tubular tip is not only capable of worming but is also excellent in operability with iron vibrations and metal jigs up to 20 g and it has a flounder aim when chasing small baits. Surf FINNESSE fishing corresponding to micro jigging for blue runners to the extreme model.

Specification

NEW STSLS-9062L+ Less is more

A simple rod packed with features that will give the angler unity with the fish.

SLS fishing which means SUPER LIGHT SHORE jigging is growing in popularity and is the use of small metal jigs fished from the shore, be that ricks or beaches. Although the main lure of choice is small metal jigs up to 15gms becoming popular are also minnows, sinking pencils and jig heads with worms. The object of this design was to give the angler the ultimate rod for this style of fishing and have them connected to the lure they were using and the fish and be able to cast long distances with a various range of lures and lure weights.

The maximum lure weight for the rod is 30gms so the design team worked hard on producing a rod that will send lures in that weight range long distances on the cast and with a stiffer tip section and 40t carbon blank this can be achieved but still maintain is sensitivity and flexibility which is especially important for SLS fishing. The blanks construction is well matched with its guide spacing, all combining to give the angler enjoyment of playing the fish after the long cast and always being powerful, but sensitive at the same time. With its purposely chosen length of 9 foot 6 inches its easily manoeuvrable and gives the angler so many opportunities from the surf to bay and harbour fishing and higher embankment fishing also.

STSLS-9062L+ Only



Uses aluminum parts that combine the design and functionality



EVA hood parts that support jig operation.

MODEL	Length (cm / ft)	Power	Lure Weight	Line	Action	Self Weight	Collapsed Size	Piece	Tip Diameter	Carbon Fiber	Other Materials	Price
STSLS-9062L+	290cm / 9ft6in	Light +POWER	MAX30g	PE #0.4-1	Fast	—	148cm	2	1.7mm	98%	Glassfiber2% Epoxy resin	¥26,000
STHS-1082ML	325cm / 10ft8in	Medium Light	7-40g	PE #0.8-2	Fast	185g	167cm	2	1.8mm	98%	Glassfiber2% Epoxy resin	¥26,000
STHS-1062M	322cm / 10ft6in	Medium	10-45g	PE #0.8-2	Fast	199g	164cm	2	1.8mm	98%	Glassfiber2% Epoxy resin	¥25,500
STHS-1112MH	333cm / 11ft1in	Medium Heavy	12-60g	PE #0.8-2	Fast	212g	170cm	2	1.8mm	98%	Glassfiber2% Epoxy resin	¥26,500
STHS-9102L	301cm / 9ft10in	Light	5-20g	PE #0.4-1	Fast	145g	154cm	2	1.8mm	98%	Glassfiber2% Epoxy resin	¥23,500

Place rods at 35 degrees with 500g weight statically and vertically.

STHS-1112MH ▶

STHS-1062M ▶

STHS-1082ML ▶

STSLS-9062L+ ▶

STHS-9102L ▶

*The image is reference only. The repulsive force of rods are not expressed, actual feeling at a fight with fish may be different.

Surf Tribe
— halibut model —

OCEAN GATE

— Offshore Casting —



The appearance of the long-awaited offshore casting model of the OG series!
You can enjoy fighting large migratory fish using the light and sensitive blanks without losing power.

The OG offshore canceling series is a value for money rod which incorporates all the elements necessary for a casting game that is becoming more popular every year. The blanks are low-elasticity carbon to accommodate larger pelagic species and maximizes stickiness and torque. The guides are Fuji-made K guide frames to improve long casting and ease of operability. The grip shape is designed to increase the ease of casting and the holding power during fighting.

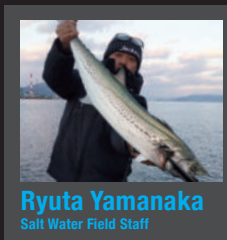

Ryuta Yamanaka
Salt Water Field Staff

NEW JOG-700L-K LC

A light model designed for boar casting that can handle a wide range of species and situations such as high speed retrieves and blade jigs and jerk baits. Its semi soft tip allows the rod to load up evenly on the strike and set the hook without pulling the hooks when using high speed retrieves and can handle easily fish up to 10kg in weight. This is a perfect rod for Spanish Mackerel fishing that is becoming very popular and its value for money makes this rod available to so many anglers to enjoy. The action of this rod will have you casting and retrieving many lures types and staying connected to your catch and become a very reliable part of your fishing equipment.

JOG-702L-K OC

A medium power model for boat casting built mainly for casting in the inshore and offshore areas. From top games of dolphin fish and amberjack with the use of metal jigs, from a wide variety of actions to solid hook ups and fighting the fish its designed in such a way that you can enjoy it without putting a burden on your body. The blanks are excellent in manoeuvrability and castability, and the blanks can be used with peace of mind even in the 10kg class fishing. In addition, it is equipped with a guide ring with a calibre that has a sufficient margin to reduce line entanglement when using a thicker leader material, and it is a model that allows you to fully enjoy tough and stress-free game fishing.

JOG-707M-K OC

A medium power model for boat casting and offshore area casting. From the top game of Shiira and Hiramasa using metal Jigs, this rod is one that can be enjoyed without placing a burden on the body and is easy to use from casting, to hooking and then the fight. Blanks used are designed to fish safely with 10kg-class blue water species and are the perfect length for castability, but remain user friendly as well. Designed for boat and offshore fishing in mind and made to keep maximum flight distance from the elasticity of the rod from the butt section to the tip. Also equipped with a caliber guide ring with a sufficient margin to reduce line entanglement when using thick leaders. It is a model that allows you to fully enjoy tough & stress-free game fishing.

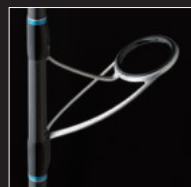

K guide frames by Fuji are equipped.
The use of PE line is safer due to alconite adpoted for the ring.

Specification

MODEL	Length (cm / ft)	Power	Lure Weight	Line	Action	Self Weight	Collapsed Size	Piece	Tip Diameter	Carbon Fiber	Other Materials	Price
JOG-700L-K LC	213cm 7ft	Light	MAX40g	MAX PE#2	Fast	185g	164cm	2(BJ)	1.7mm	98%	Glassfiber2% Epoxy resin	¥14,500
JOG-702L-K OC	218cm 7ft2in	Light	MAX50g	MAX PE#3	Fast	214g	164cm	2(BJ)	1.9mm	98%	Glassfiber2% Epoxy resin	¥15,000
JOG-707M-K OC	231cm 7ft7in	Medium	MAX70g	MAX PE#4	Fast	250g	173cm	2(BJ)	1.8mm	98%	Glassfiber2% Epoxy resin	¥15,500

Place rods at 45 degrees with
500g weight statically and vertically.

OCEAN GATE
— Offshore Casting —

JOG-707M-K OC
JOG-702L-K OC
JOG-700L-K LC

*The image is reference only. The repulsive force of rods are not expressed, actual feeling at a fight with fish may be different.

OCEAN GATE

— Lightgame Mix —

2021
NEW



Fully complete the light game!
LG MIX (light game mix)
debut from the Ocean Gate series!



A light game style of fishing that has been booming in recent years.

Even though it is a light game, there are various target fish that cannot be grouped together under the nightlight, fishing ports, rivers, etc.

When fishing, you may encounter many target fish such as horse mackerel and rockfish, plating and barracuda, black sea bream and sea bass, rock fish, and sometimes squid. At that time, we feel that there are many anglers who have missed many opportunities, such as "If you can throw this lure, you can catch it ..., you can not throw this lure weight with this rod ...". I will. Based on the voice of such anglers, we started the development of LG MIX (light game mix). First of all, we designed a rod for caro and float rig that can be easily handled in the middle of 7 feet and can explore a wide range. Based on that, add power from tip to the rod butt and we have succeeded in giving the angler a width of lure weight usage that could not be achieved with normal long length aging and mevalling rods. Please experience the Jackson-style LG MIX (light game mix), which is is focused on light games.

JOG-74L-K ST LGMX SOLID TIP MODEL

A short solid model that specializes in vertical retrieving style actions such as caro, metal jig, wind, light Texas and free rig from the jig head alone in the latter half of 1g. By installing a short solid section in the tip the shake is controlled and amazing operability is realized. The sharp yet responsive reaction to the bite maximizes the effectiveness of the solid tip. It is also a good model for jerking retrieves with bottom game fishing for of Chinu and Egi of No. 2.5 to No. 3 class at a short pitch.

JOG-76L-K LGMX

A multi-tubular model that specializes in actions such as plucking, as well as caro and metal jigs, from a single jig head in the middle of 1g. Although it is a fast taper that emphasizes operability, it also plays a role in operations such as twitching and jerk retrieving by giving the tip a slight swing width. The straightforward first taper responds to the angler's will, and he is willing to "hang" or "put" depending on the situation. It is a model suitable for top games of Chinu and light egging of No. 1.5 to No. 2.5 class.



K guide frames by Fuji are equipped.
The use of PE line is safer due to alconite adpoted for the ring.

Specification

MODEL	Length (cm / ft)	Power	Lure Weight	Line	Action	Self Weight	Collapsed Size	Piece	Tip Diameter	Carbon Fiber	Other Materials	Price
JOG-74L-K ST LGMX	223cm 7ft4in	Light	1.8-19g	PE #0.2-0.6	Extra Fast	93g	115cm	2	0.8mm	98%	Glassfiber2% Epoxy resin	¥15,500
JOG-76L-K LGMX	228cm 7ft6in	Light	1.5-17g	PE #0.2-0.6	Fast	91g	118cm	2	1.1mm	98%	Glassfiber2% Epoxy resin	¥15,000

Place rods at 45 degrees with
200g weight statically and vertically.

OCEAN GATE
— Lightgame Mix —

JOG-74L-K ST LGMX
JOG-76L-K LGMX

*The image is reference only. The repulsive force of rods are not expressed, actual feeling at a fight with fish may be different.



— AJI —

Improved with newest technology

Ocean Gate Aji & Mebaru model released in 2015 has gained popularity for its cost performance and high quality. So this rod has been subdivided as a rod dedicated to Aji fishing. Retuned with renewed lightness and sensitivity to handle the technical skills required for Aji fishing and constant fishing from the angler side.



K guide frames by Fuji are equipped. The use of PE line is safer due to alconite adpoted for the ring.

JOG-600XL-K ST AJ SOLID TIP MODEL

This rod has a unique design specifically for inshore jig head fishing. Its sensitive tip is perfect for sensitive hook ups and strikes while still maintaining power and balance for fish like Horse Makerel.

JOG-604UL-K ST AJ SOLID TIP MODEL

A standard model which is well balanced as for sensitivity, operability and casting distance. A perfect rod for for single jig head fishing, but also can be used for micro plugs with its quick action.

JOG-610L-K ST AJ SOLID TIP MODEL

A versatile model which can handle jig heads, carolina rig and micro jig. Its length of 10ft is suitable not only for a varieties of rigs but also for different kinds of situations such as seawall or seashore. Therefore it deserves to be called the all-rounder.

NEW

JOG-55UL-K ST AJ SOLID TIP MODEL

A short length, a short solid model developed with the concept for fishing with a single jig head. The instantaneous power from feeling the bite required for aging to hanging is the best in the series. Not only against horse mackerel, but also a short-range combat specialist who is particular about the action of "hanging".

Specification

MODEL	Length (cm / ft)	Power	Lure Weight	Line	Action	Self Weight	Collapsed Size	Piece	Tip Diameter	Carbon Fiber	Other Materials	Price
JOG-55UL-K ST AJ	166cm 5ft5in	Ultra Light	0.2-5g	2.5lb	Extra Fast	-	85.5cm	2	0.7mm	98%	Glassfiber2% Epoxy resin	¥13,000
JOG-600XL-K ST AJ	182cm 6ft	Extra Light	0.2-5g	2lb	Extra Fast	72g	95.5cm	2	0.7mm	98%	Glassfiber2% Epoxy resin	¥13,000
JOG-604UL-K ST AJ	193cm 6ft4in	Ultra Light	0.4-7g	2.5lb	Extra Fast	76g	101cm	2	0.7mm	98%	Glassfiber2% Epoxy resin	¥13,500
JOG-610L-K ST AJ	208cm 6ft10in	Light	0.4-10g	3lb	Extra Fast	77g	107.5cm	2	0.8mm	98%	Glassfiber2% Epoxy resin	¥14,000

Place rods at 30 degrees with 100g weight statically and vertically.

*The image is reference only. The repulsive force of rods are not expressed, actual feeling at a fight with fish may be different.

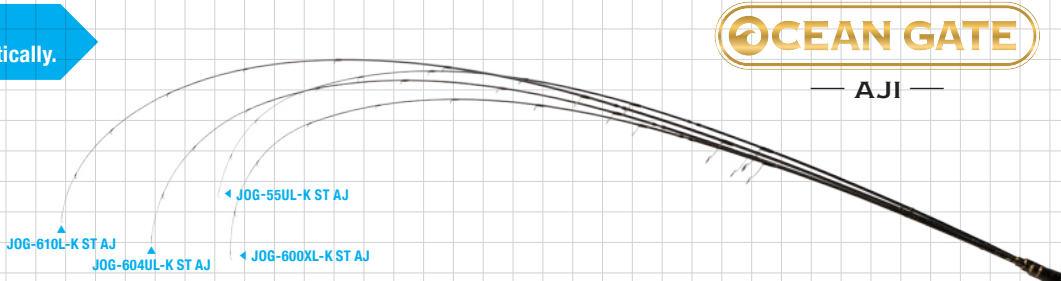

— MEBARU —

Reborned for rockfish anglers

The Ocean Gate Mebaru series, is one step ahead of the standard in Mebaru that is now evolving day by day. The action required by the angler, which was revealed by repeated the field testing, was closely studied and put into the design. By dividing the series between the Aji model and the Mebaru model, we have prepared a line up that meets the demands of anglers while maintaining cost performance.



K guide frames by Fuji are equipped. The use of PE line is safer due to alconite adpoted for the ring.

JOG-72UL-K ST MB SOLID TIP MODEL

This model has high hooking rate due to its sensitive performance and balance. The angler can feel the subtle difference of tidal currents and strikes through the rod tip, allowing anglers to detect the slightest of strike or movement.

JOG-76L-K ST MB SOLID TIP MODEL

With a length of 7.6ft its perfect for fishing sea walls from the shore. It has a sensitive solid tip which can handle wide range of lure weights, making it a versatile choice.

JOG-76L-K MB

Built with a hollow structure with great versatility, it can be use with a single jig head, plug, micro jig and heavier lures for floating rigs. Its powerful and balance give versatility and give the angler options for different situations and is capable of large rock fish.

Specification

MODEL	Length (cm / ft)	Power	Lure Weight	Line	Action	Self Weight	Collapsed Size	Piece	Tip Diameter	Carbon Fiber	Other Materials	Price
JOG-72UL-K ST MB	218cm 7ft2in	Ultra Light	1-7g	PE #0.15-04	Fast	85g	112.5cm	2	0.8mm	98%	Glassfiber2% Epoxy resin	¥13,500
JOG-76L-K ST MB	228cm 7ft6in	Light	1-10g	PE #0.15-04	Fast	90g	117cm	2	0.8mm	98%	Glassfiber2% Epoxy resin	¥14,000
JOG-76L-K MB	228cm 7ft6in	Light	1-12g	PE #0.15-04	Fast	89g	117cm	2	1.3mm	98%	Glassfiber2% Epoxy resin	¥13,500

Place rods at 30 degrees with 100g weight statically and vertically.

*The image is reference only. The repulsive force of rods are not expressed, actual feeling at a fight with fish may be different.

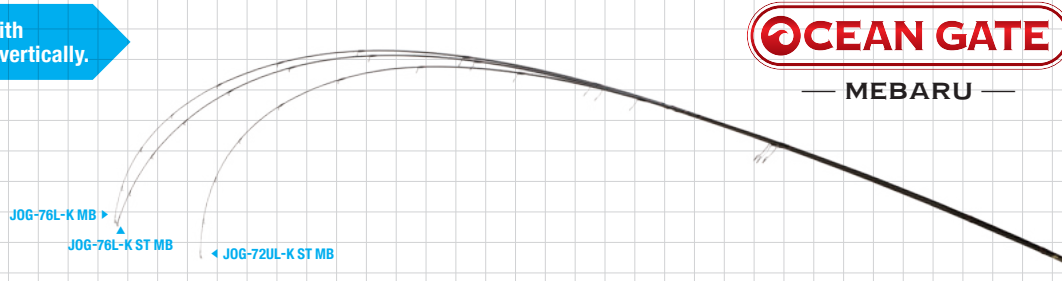

Rock Tribe



Specification

RTS-804H-MHST SOLID TIP MODEL

The 8ft4in rockfish game, despite the length has an overall excellent balance and has become a standard model that anyone can handle with ease. However this rod is far from just a standard model. A rod design that's in pursuit of the "sensitive operation," "sensitivity," and "breaking in" that are all important features of the rock fish game. The angler needs to be conscious of the bottom and the answer is derived from the hard solid tip. In this genre, the hard solid tips are rarely used but the solid tip in this rod can be felt immediately through its performance. Winding fishing using Daniel's head lock is always compatible with Texas, free rigs, jig heads, etc. and all of these methods can fished in amongst many kinds of terrain with this rod. RTS-804H-MHST is a new purpose designed concept rod that proposes a new standard for rock fish games.

RTC-808XH

Power bait casting model. This is a pole-friendly model designed to capture impregnable rockfish that live in complex sharp structure and cliff like elevations which typically cant be fished with the normal rods and leader combinations, this rod enable access to such areas and fishing styles. This is a variable fast taper bait casting model that makes the best use of the characteristics of bait tackles and can be used with ultra-long leaders even with a micro guide design, and is combined with 40t carbon and 30t carbon. It can be used with jig heads and sinkers of 40g or more, which enables the angler to fish in rapid water areas and water depths of 25m or more, while still being able to convey the delicate and solid operation feeling to anglers needed for this style of fishing. After hooking, the rod is designed so that the power point moves to the butt of the rod giving the user a strong lifting force which enhances the combat power for the angler.

MODEL	Length (cm / ft)	Power	Lure Weight	Line	Action	Self Weight	Collapsed Size	Piece	Tip Diameter	Carbon Fiber	Other Materials	Price
RTS-804H-MHST	254cm / 8ft4in	Heavy Butt Medium Heavy Solid Tip	7-45g	PE#0.8-2	Extra Fast	148g	131cm	2	1.5mm	98%	Glassfiber2% Epoxy resin	¥32,500
RTS-906XXH	290cm / 9ft6in	XXHeavy	20-85g	PE#1-3.5	Fast	192g	147cm	2	2.1mm	98%	Glassfiber2% Epoxy resin	¥35,500
RTC-808XH	264cm / 8ft8in	Extra Hesvy	14-65g	PE#1-3	Fast	166g	136cm	2	2.0mm	98%	Glassfiber2% Epoxy resin	¥33,000

RTS-906XXH

A new style proposed by Jackson, the "Technical Rockshore Model". A delicate feel which is capable of a variety of actions that could not be done with as much ease using the conventional shore jigging rods. As its name suggests, it is a model specializing in technical shore casting games, and is an ultimate weapon on the offshore rocks and offshore itself for the purpose of crossing over with a large grouper as well as other unexpected large fish eaters. The sensitive multi-point micro guide system provides less play of the line through the guides, giving the angler increased sensitivity and increased line durability that can be obtained by finely distributing the load allowing the angler to have an increased load by the 2-point guide design to the butt piece, unlike conventional shore jigging rods. Based on this, the amazing mechanisms that enable a balanced design are incorporated to handle jigs of 80g or more surprisingly easily with sensitivity due to the design and balance of the HHS-810XH power UP model. In addition, by combining carbon materials with different numbers of tonnage with blanks in a unique ratio, gives the angler a higher level of lure performance from casting through to fighting. Many design characteristics combine in this rod exquisitely and then become a tremendous force for the user.



Original bag is attached. Compact size and suitable for the opportunities when you prefer having less baggage.



Small caliber multipoint guide

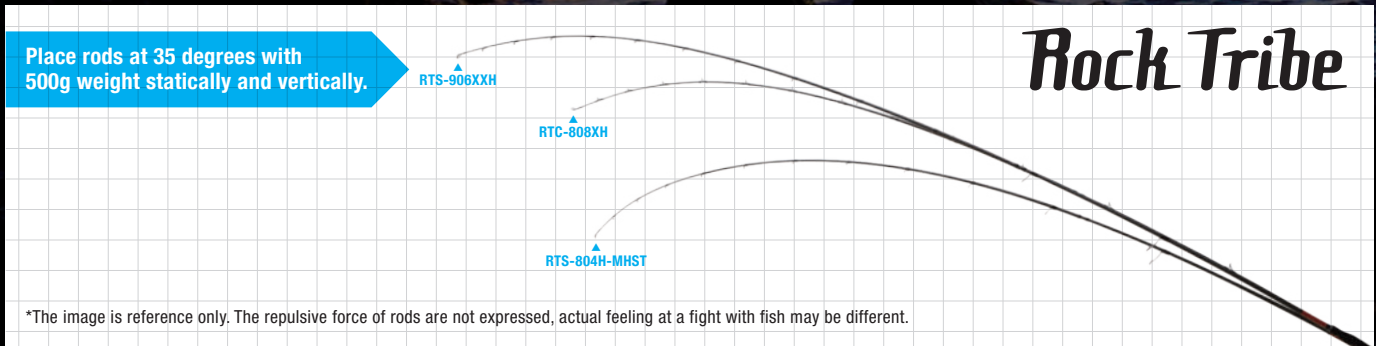

*The image is reference only. The repulsive force of rods are not expressed, actual feeling at a fight with fish may be different.

HIDEOUT HUNTER



Specification

HHS-710MH-MST SOLID TIP MODEL

HHS-710MH is the ultimate versatile rod for a wide range of fishing applications, tight bottom fishing, and middle water column fishing methods. Many anglers believe that 'Versatile' is a 'broad adaptation', meaning a 'lack of expertise' and 'no features'. However, the 'ultimate versatility' in HHS-710MH means that each of the crucial properties of "distance," "sensitivity," "operability," "stickiness" and "power" required for targeting rockfish, and are all incorporated into one rod. We have managed to combine multiple characteristics into the rod so that one does not change the performance of the other and each feature of the rod is strong and effective. It is possible to feel the bottom using a lighter rig even in deeper water situations, but still allows the angler to achieve great casting accuracy and to target fish among structure. Using the swimming fishing method the blank will automatically respond to any unexpected bites that push up from the bottom. It absorbs impacts, holding fish connected, reduce line breakage up and improve hook up rate. When heavy load is applied to the blank after hooking, "stickiness" is instant in the metallic tension rod, the bend point is variable depending on the strength of the load. While absorbing the fight back into structure with its high suspension capability, it has the power which handle even fish 3kg and over, this rod has every aspect of Rockfish fishing covered.

HHC-706H-MHT

Spinning model specialized for a wide range of applications. A long, high-responsive blank of 8.1 ft is excellent for long range casting, and it is also suitable for fishing tight to the bottom. Using high sensitivity materials in this long rod has excellency in operability and corresponding to various rigs, keeping the power to stop the the target species returning back to the structure, while maintaining sensitivity. This rods allows the angler to reach fish in the monster class they have never been able to target before.

MODEL	Length (cm / ft)	Power	Lure Weight	Line	Action	Self Weight	Collapsed Size	Piece	Tip Diameter	Carbon Fiber	Other Materials	Price
HHS-710MH-MST	237cm / 7ft10in	M Heavy Butt Medium Solid Tip	7-35g	PE#0.8-1.5	Extra Fast	140.6g	122.5cm	2	1.19mm	99%	Glassfiber1% Epoxy resin	¥31,000
HHS-810XH	268.2cm / 8ft10in	Extra Heavy	14-65g	PE#1-2.5	Fast	181.7g	137.5cm	2	2.35mm	99%	Glassfiber1% Epoxy resin	¥33,000
HHC-706H-MHT	227cm / 7ft6in	Heavy Butt Medium Heavy Tip	10-45g	PE#1-2	Fast	143.7g	117.2cm	2	2.2mm	99%	Glassfiber1% Epoxy resin	¥32,000

HHS-810XH

HHC-706H is a power game rod which combines both "rigid" and "soft" features to help the angler fish steep underwater terrain with accuracy. The rod is designed for extracting tough fish from heavy cover and structure, and has the poower to do so, but with its combination of features within its design, the power is still there for larger tough fish but the sensitivity and finesse remains so the angler can still read the bottom, cast with accuracy and a length of 7' 6" makes this rod beautiful to use. The rod has been developed for Rockfish specifically and to target where they live and enable the angler to fish in tight structure and to be able to get his lure exactly where it needs to be, but at the same time have the power through the butt section to extract the fish. Therefore, what is important is the "sticky power blanks" that enables both delicate and bold styles of fishing, which is also the biggest feature of HHC-706H. its casts with accuracy but still has a delicate tip that is not common on a power rod, giving the angler finesse and power in the one rod.



Original bag is attached. Compact size and suitable for the opportunities when you prefer having less baggage.



Fuji titanium frames SIC-S

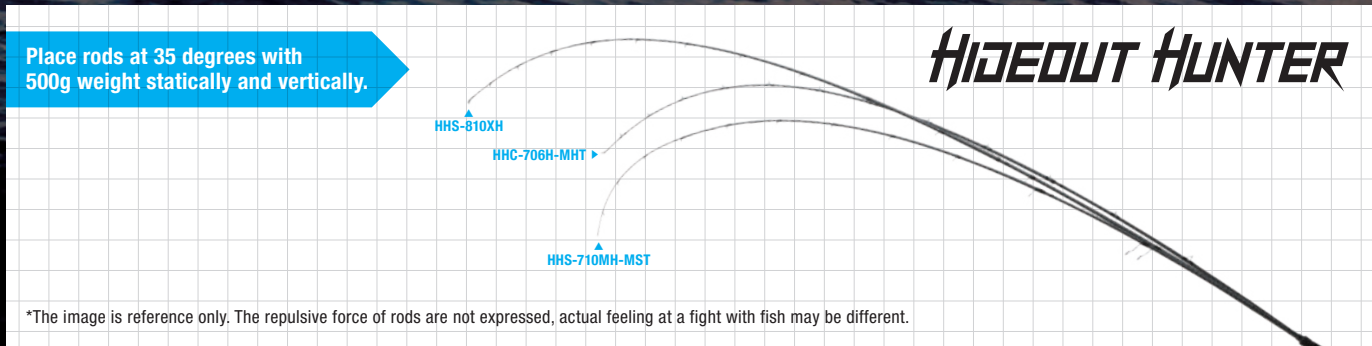

*The image is reference only. The repulsive force of rods are not expressed, actual feeling at a fight with fish may be different.

JESTER



Enjoyable experience for sea bass fishing

This rod has been designed in collaboration with an experienced captain of a popular sea bass boat at Tokyo bay. Based on the tour guides experience we pursued the rod which anglers need now.

Our conclusion was the "Ability to accommodate", and a build a rod which can adopt to varying circumstances where there is constant change and anglers can then still fish with enjoyment and ease. So the "JESTER" was born.

Improving on the basic performance features, it has flexibility which anglers can feel and enjoy through the chrome blank which can adopt many situations, showing versatility at all times. Fitted with TORZITE rings by Fuji for ultimate performance and blank suitability. Without compromise, we proudly introduce JESTER.



Akira Ikegami
Salt Water Pro Staff

JSS-701XMH-SP

Jester series, the strongest spinning model!

Based on the concept of better operability than shiira rods and stronger than boat sea bass rods, it can be used for mid-sized blue fish, shiira, bonito and high-weight lures. The blank has inherited the suspension performance(SP system)of JSS-610M-SP. With this benefit, forcible landings have been made possible even for low-freedom Sawara Casting ships. The guide spacings have been set so that you can cast the leader without stress and the thick lines that required for Sea Bass fishing. It is a new-generation power spinning rod thats high level of operability is unchanged by how much power this rod has.



Grip design has both design and functionality.

JSC-66TL-P+

A baitcasting rod designed specially for flipping cast.

The blank is Jackson's original development concept called TL action (Technical Light action) designed to fish light weight lures. Its design allows for extremely accurate pin point casting with variety of lure weights include light weight tackle. Its construction and design make it very sensitive but powerful enough to strike and fight sea bass. This rod gives the angler sensitivity, accuracy and power all in the one rod.



Titanium torzite ring by Fuji

JSS-610M-SP

This is an all rounder for sea bass fishing, and one of the greatest features is its rear parts.

The suspension system in the rear section enables the angler to react to fish bites immediately. This system also allows anglers to enjoy the fishing with larger lunker sea bass, blue fish and flat fish. Its smooth sensitive tip allows fish to strike and increase hook up rates. Maximum lure weight is 35g, and can handle wide range of weights and types of lures. Its blank is Jackson' original design, which is a combination of a powerful action and elastic function. This rod allows anglers to cast both with pin point accuracy and with distance when needed.



Made from original material to provide power and increase hook up rates.

Specification

MODEL	Length (cm / ft)	Power	Lure Weight	Line	Action	Self Weight	Collapsed Size	Piece	Tip Diameter	Carbon Fiber	Other Materials	Price
JSS-701XMH-SP	216cm 7ft11in	Medium Heavy Suspension	MAX60g	MAX PE#3	Regular	137g	178cm	1(BJ)	1.6mm	98%	Glassfiber2% Epoxy resin	¥36,000
JSC-66TL-P+	198cm 6ft6in	Technical Light +POWER	MAX20g	MAX PE#1.5	Regular	116g	168cm	1(BJ)	1.4mm	98%	Glassfiber2% Epoxy resin	¥35,500
JSS-610M-SP	210cm 6ft10in	Medium Suspension	MAX35g	MAX PE#1.5	Regular	115g	177cm	1(BJ)	1.5mm	98%	Glassfiber2% Epoxy resin	¥34,500

Place rods at 35 degrees with
350g weight statically and vertically.

JSS-701XMH-SP

JSS-610M-SP

JSC-66TL-P+



*The image is reference only. The repulsive force of rods are not expressed, actual feeling at a fight with fish may be different.

OCEAN GATE

— Surf —



High cost performance ever

Developed and designed for surf fishing. It is suitable for flat fish, lunker sea bass, yellow tail and large mackerel.

Jackson's original blank design with Fuji K guides, allows anglers ultimate casting distance with PE line without interruption.



K guide frames by Fuji are equipped.
The use of PE line is safer due to alconite adpoted for the ring.

JOG-1062M-K SF

The length 10.6ft is perfect for surf fishing, and suitable for heavy plugs or metal jig lures and longer minnows.

JOG-1112MH-K SF

Capable of long distance casting when wading from the shore. Suitable for species like large blue fish and is suitable for heavier lures jigs up to a maximum of 60g.



Double nut system which has endurance for line tangle.

Specification

MODEL	Length (cm / ft)	Power	Lure Weight	Line	Action	Self Weight	Collapsed Size	Piece	Tip Diameter	Carbon Fiber	Other Materials	Price
JOG-1062M-K SF	323cm 10ft6in	Medium	10-45g	PE #0.8-2	Fast	208g	164.5cm	2	1.7mm	98%	Glassfiber2% Epoxy resin	¥15,000
JOG-1112MH-K SF	338cm 11ft1in	Medium Heavy	12-60g	PE #0.8-2	Fast	221g	174.5cm	2	1.7mm	98%	Glassfiber2% Epoxy resin	¥15,500

Place rods at 45 degrees with
500g weight statically and vertically.



JOG-1112MH-K SF

JOG-1062M-K SF

*The image is reference only. The repulsive force of rods are not expressed, actual feeling at a fight with fish may be different.



OCEAN GATE

— Shore Jig —

For everyone enjoys the intense and dynamic shore jigging. Blueback fishes can be said the main target in salt water fishing now. Everyone are excited and addicted the strong tug and the boil like the sea is boiling. It is the orthodox rod that everyone can enjoy the easily such a dynamic fishing. 24t carbon is excellent in persistence compared to 30t and 40t, and its moderate tension enable everyone to cast easily, ideal material for a jig rod. This is wound up using the original taper design that Jackson has developed, and is finished as a high balance design with strong and reducing heavy holding feeling.

JOG-906ML-K SJ

A model best suited as an entry model of shore jigging. The length of the rod makes it easy to handle, and it is ideal for jig casting from a levee. It is recommended for anglers who develop game around 30 g of metal jig.

JOG-1000MH-K SJ

A suitable rod for fishing in vast fields such as surf fishing. A long rod which corresponds to the cast of a large plug such as a diving pencil, as well as to cast a jig of 20 to 80 g at great distances. It is also suitable for fields where large blue runners can be found.

— SAGOSHI —

Developed with a desire to supply a special rod suitable for Sagoshi for beginners after understanding the predation characteristics of Sagoshi. Its predation method is different from sea bass and blue runner, it is not a predation which inhales bait, it likes to bite its prey first, the sharp teeth bruise baitfish, then they chase the weakened ones. This is why the rod must have a sensitive tip section to feel these bites as they are not as strong as seabass and others.

Specification

MODEL	Length (cm / ft)	Power	Lure Weight	Line	Action	Self Weight	Collapsed Size	Piece	Tip Diameter	Carbon Fiber	Other Materials	Price
JOG-906ML-K SJ	290cm 9ft6in	Medium Light	14-45g	PE #1-2	Fast	235g	148cm	2	2.1mm	98%	Glassfiber2% Epoxy resin	¥11,500
JOG-908M-K SJ	295cm 9ft8in	Medium	20-60g	PE #1-3	Fast	249g	152cm	2	2.3mm	98%	Glassfiber2% Epoxy resin	¥12,000
JOG-1000MH-K SJ	305cm 10ft	Medium Heavy	20-80g	PE #1-3.5	Fast	267g	157cm	2	2.4mm	98%	Glassfiber2% Epoxy resin	¥12,500
JOG-1006H-K SJ	320cm 10ft6in	Heavy	25-100g	PE #1-4	Regular Fast	300g	162.5cm	2	2.5mm	98%	Glassfiber2% Epoxy resin	¥13,000
JOG-908MML-K SGS	295cm 9ft8in	Medium Light+	14-40g	PE#1-1.5	Regular Fast	189g	152cm	2	1.6mm	98%	Glassfiber2% Epoxy resin	¥13,000

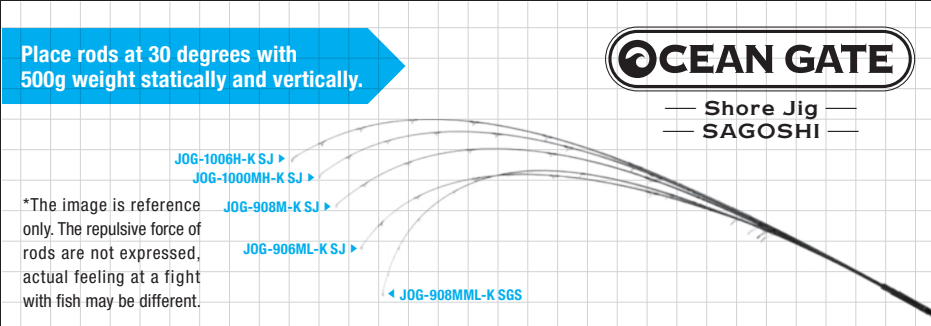

K guide frames by Fuji are equipped. The use of PE line is safer due to alconite adpoted for the ring.

JOG-908M-K SJ

At an exquisite length of 9.8 ft. it is easy to operate while securing long range performance and cast covers from levee to surf. It corresponds to major weights in shore jigging for a metal jig. It is 20 to 60 g and it is a standard model for medium size blue runners.

JOG-1006H-K SJ

A heavy power model that corresponds to circumstances where you can not compete with a light jig like strong wind surf, quick tide at rocky shores and deep shores. It handles jigs up to 100g, and has the power to challenge monster hunts aiming at bonito, large dorado, etc. This is the one which can be a subordinate rod for skilled anglers.



UVcolor Glow color

2021 NEW Metal Effect [Stay Fall]



Size	Weight	Hook	Color	Price
66mm	20g	F#12 R#8		¥650
75mm	30g	F#13 R6	8Color	¥700
83mm	40g	F#14 R#4		¥750
95mm	60g	F#15 R#3		¥800

The basic usage of metal jig is roughly divided into "just winding" and or "jerking". Of these, "stayfall" was developed with a focus on the "jerking" style retrieve. There are various methods of "jerking", but the one I use most often and produce the fishing results is "Kurohyou jerk". Jerk 3 times (wind the reel 3 times) and fall, then jerk 3 times and fall, and repeat. It is a method to make the fish show interest with each jerk and eat it when dropped. It seems easy in words, but when entering the fall operation, the rod tip is lowered for a moment and the line slack is intentionally put out. By doing so, you can make the most of the original movement of the metal jig and bringing on the bite. And because of repeated research, we have completed a metal jig that can stay in the water and produce an "Interval to feed" without the action of putting out line slack! It was not suitable to make an "Interval to feed" with a thin silhouette of a general anchovy profile because the water drains quickly. However, in this "Stay Fall", a dent is provided on the side of the jig so that it can move easily by the shapes resistance to water flow, making it possible to stay in the water for those crucial bite moments. If you just stay in the water and fall, the body will not move and and hence the lure will not flash, so it lacks appeal. Therefore, by smoothing the edge of the dent on only one side, we created an opportunity for water to escape. As a result, flashing occurs while the lure shimmy's and falls, and it falls like a leaf.

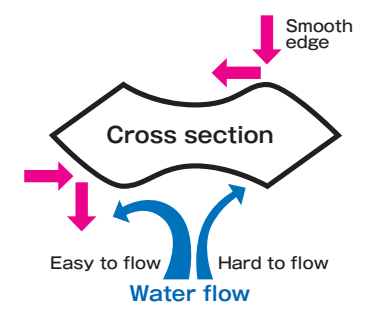

By balancing the center of gravity slightly closer to the rear, then the center, you can secure a flight distance and cast without resistance. If the center of gravity is closer to the rear side, you may think that it will not be a horizontal fall, but this also enables a horizontal fall by receiving water in the entire recess of the lure body. Eight colors carefully selected by the Kurohyou (Ikuma) are available, from the selection of holographic to the color arrangement. Please experience the ability of "Stay Fall" that can maximize the "Interval to feed" that is effective not only for "Kurohyou jerk" but also for various jerking styles of fishing.



2021 NEW

Shallow Swimmer

Patent Pending

Vortex Generator

VG applied

Flounder

Sea bass

その他

Size	Weight	Type	Hook	Color	Price
125mm	17.5g	Slow Floating	#3	8Color	¥1,900

Shallow water is a perfect hunting ground for fish, including large fish to gather and prey on food. However, because it is shallow, there are many issues such as stealth, retrieve speed, and flight distance, consequently it's not an easy style of fishing. The "Shallow Swimmer" was born to specifically fish shallow waters. First of all, since a shallow water surf absolutely requires a flight distance Jackson have designed this lure with VG, achieving a stable and excellent flight distance even though it is a floating minnow. Next, the special lip design, it has a firm flow even in dead throws, and the action of the floating lure in shallow water invites the fish strike. Furthermore, the side of the body is flattened to maximize the flashing effect. Shallow surf, rocky shore, estuary, tidal flats, all these areas are now not only accessible but are able to be fished successfully with the "Shallow Swimmer". The 3rd and 2nd hook specifications can be used for larger fish species.

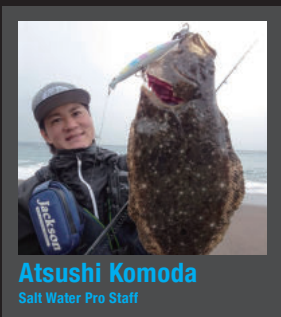

2021 NEW

FREAK SET

Flounder

Sea bass

その他

Weight	Hook	Color	Price
8g			¥1,150
12g	#10	7Color	¥1,170
15g			¥1,200

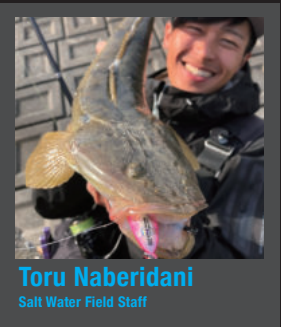

The metal plate is reminiscent of the chatter bait, but is quite different and there are two models, the plate eye and the head eye model. The Plate Eye gives the rubber worm trailer an action with Yotayota by applying water pressure to the plate and it can act delicately or boldly. With the head eye the plate lays across the head and flashes and hits the head creating a clicking and cracking sound that attracts the fish, meanwhile the water flow is broken by this movement flowing across the back of the rubber tail causing it to move in a jerking motion. The motion of the lure, the sounds and the movements attract the predatory fish from some distances enticing the strike. The flexible hook set up allows for maximum hook up rates and allows the hook to move freely once the fish is hooked to keep the hook in the fished move during the fight regardless of the fish's directional changes.

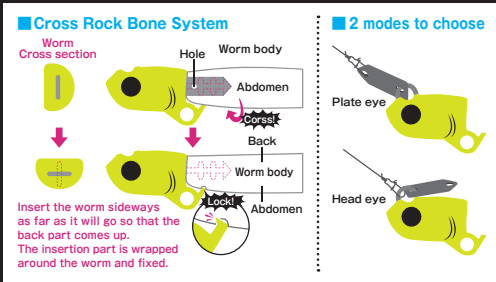

NEW SIZE

Pin Tail Sagoshi Tune

Baby mackerel

Migrant fish

Migrant fish

その他

Size	Weight	Type	Hook	Color	価格
75mm	20g	Super Sinking	#8	8Color	¥1,500
90mm	28g		#5	13Color	¥1,600

Pin tail is tuned to specialize Spanish mackerel. After deep survey of custom and way Spanish mackerel eat baits, We have tested thousand times, and develop this lure. The result and knowledge is reflect to pin tail series.



Pin Tail Sawara Tune

Pin Tail サワラ Tune

Baby mackerel

Migrant fish

Migrant fish

その他

Size	Weight	Type	Hook	Color	価格
105mm	35g	Super Sinking	#4	8Color	¥1,800
120mm	42g		#2		¥2,000

The Pintail Sagoshi(i baby mackerel)was designed and released specially for baby mackerel for the first time in the industry, and became very popular among keen mackerel anglers. On the back of its popularity and the need for a larger model to target larger Mackerel we have designed the Pintail Sawara(Spanish mackerel)which contains all the performance features of the Pintail Sagoshi. 2 sizes are available: 105mm with 35g and 120mm with 42g. Not only increasing its size, but it was designed freshly to specialize the use for spanish mackerel while keeping Sagoshi tune's specific. Pintail Sawara tune can be used in comb ination with the Sagoshi tune for different purposes and for targeting various sized fish from the school, with Sawara Tune to be used to target larger mackerel. The angler can now target larger fish with all the amazing featu res of the Sagoshi Tune.



2021 NEW Pygmy Pipi Long

Size	Quantity	Color	Price
2inch	6	10Color	¥440



The size and shape of the Pipiring directly appeals to the feeding instincts of horse mackerel and rockfish as their predatory target, and was developed to mimic shrimp, mysidacea, and small fish. However, small polychaetes are also one of their staple foods, and Pipilong was developed as an additional size model in response to this fact giving another size option to the conventional Pipiring. In addition to softness and ease of suction, the shimmering characteristic of the longer body is a finish that gives the angler another variant of the Pipiring.



Pygmy Pipi Ring

Size	Quantity	Color	価格
1.6inch	8	10Color	¥440



The Pipi Ring has been designed and then developed with over one year of research behind it. The design team have researched and recorded feeding information of fish like Rockfish and Horse Mackerel and produced the Pipi Ring accordingly.

Taking care to imitate size and profiles of the food for these species. It matches with the Jazz jig head system which size and hook strength and size range suit the Pipi Ring and fishing styles perfectly.

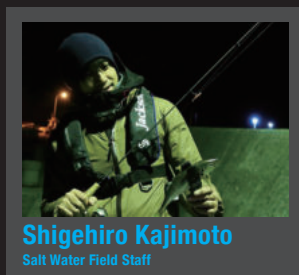
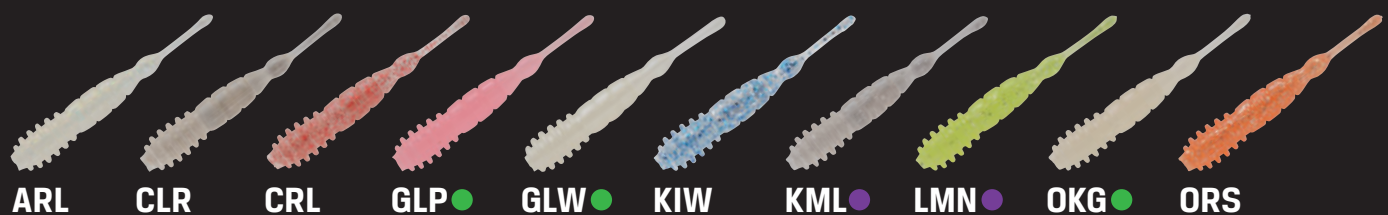

2021 NEW ROCK HEADS リエビ



Size	Quantity	Color	Price
3.25inch	4	10Color	¥530

A real silhouette worm with the motif of "shrimp", one of the staple foods of rock fish. But the essence of this worm isn't just about its appearance. The work done in various parts of the body induces spontaneous action in response to a small amount of water flow, producing good lure movement, even in tough situations. With a stable swimming posture, It performs best with swimming fishing methods using jig head rigs with the lift and fall style retrieves. In addition, the bottom stay using a free rig will produce the best fishing results.



2021 NEW ROCK HEADS Bone Bait



Size	Quantity	Color	価格
3.5inch	5	10Color	¥530
4.5inch			¥580

The Shad tail is synonymous with worms that have been used by many anglers for a long time without changing their basic shape. And it can be said that it is the most popular lure in rock fish style games. What factors do users choose from among so many shad tail worms? Rockheads focused on the development of standard products that return to the origin of shad tail worms and pursue those fundamental performance features like no other, rather than just the realism of form and design. And so "the ultimate basic shad tail worm" was completed here unlike any other.

- Hook deeper! Body shape to not miss the caught bite**
The flat body and half ribs allow the worm to bend in one direction the moment you bite. As a result, the worm is hard to curl and the hook is easy to come out, so the hooking performance is improved.
- Bring it to the bite with glossy movement and vibration by fine ribs**
The decisive factor for feeding is the slight vibration generated by the fine ribs carved on the body. Even for a moment when it reaches the bottom, it automatically appeals to the bite without the angler's knowledge.
- Compatible with a wide speed range**
The body and tail are designed with a perfect balance, and the worm can be used without rotating even during a fall using a heavy sinker or during a high-speed retrieve.

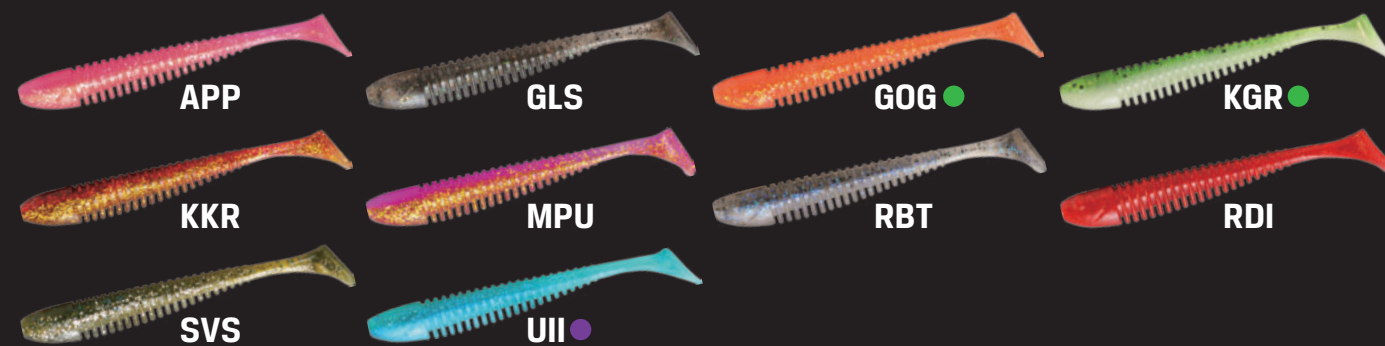
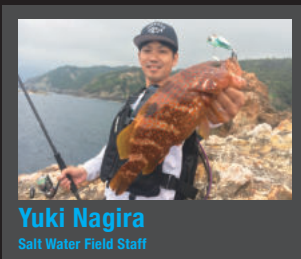
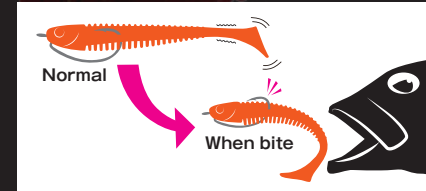

飛び過ぎ

Daniel

ダニエル

1g

Size: 21mm / Hook: #12(Single) / ¥650

3g

Size: 35mm / Hook: #14 / ¥800

5g

Size: 42mm / Hook: #12 / ¥830

Horse mackerel

Rock fish

Barracuda

Sea bass

etc

その他

14g

Size: 61mm / Hook: #12 / ¥950

20g

Size: 67mm / Hook: #10 / ¥1,000

30g

Size: 80mm / Hook: #6 / ¥1,100

40g

Size: 83mm / Hook: #6 / ¥1,250

Flounder

Sea bass

Migrant fish

etc

その他

Migrant fish

Flounder

Sea bass

Hairtail

Dorado

etc

その他

飛び過ぎ

Daniel

ダニエルブレード

7g

Size: 46mm / Hook: #10 / ¥1,000

10g

Size: 51mm / Hook: #10 / ¥1,050

30g

Size: 75mm / Hook: #6 / ¥1,200

40g

Size: 83mm / Hook: #6 / ¥1,250

Migrant fish

Horse mackerel

Trevally

Barracuda

Sea bass

Rock fish

etc

その他

Migrant fish

Flounder

Sea bass

Hairtail

etc

その他

Migrant fish

Flounder

Sea bass

Hairtail

Dorado

etc

その他

It's too much fly even too little

Suitable size for light salt water fishing and suitable for various fish like horse mackerel, barracuda, rock fish and so on. 1g focuses on catching horse mackerel and has single hook with tinsels to make the most fussy of fish bite. 3g and 5g have a treble hook for multiple uses and can target multiple species. Light lures usually don't have long casting ability, but this lure has made it possible and enables you to fish harbors, river mouths and rocky beaches where the need long casting applies, and helping the angler catch species they have never reached before. If you let it fall naturally, it sinks fast, this fall speed is one of the attractive points of this lure, and very effective to fish deeper water situations. Not only falling fast but also a rolling action on the fall at the same time, which appeals to horse mackerel, barracuda and rockfish The Daniel has a great mix of natural falling speed while keeping a rolling action.

1g

AMI

CLS●

DRD

KAI

MMC

PPG

PPS

SCG●

UIW

YOB

3g/5g

CIW

CLS●

LBT

PKI●

SBP

WRD

ZBG●

ZGP●

It's too much fly

The larger version of the Daniel are suitable for surf, harbor, river and beach and applicable for almost every middle size fish such as Flounder, seabass and flathead, with great casting ability, it reaches wider areas and more fish. Since it casts further than you imagine, it will open up even more fishing situations for you, The Daniel will reach areas you have never fished before and for its size has an amazing casting distance ability, even the smallest sizes cast extremely well. It has strong rolling action and is appealing to multiple fish species and with its distinct action and vibration and irregular sonic set the Daniel above all other meatal vibration baits. It falls to the bottom quickly and rolls well when falling and the treble hook on belly allows for maximum hook exposure and increasing hook up rate.

14g/20g

GGR

LCD

CTG

SRH

14g/20g/30g/40g

GCH●

SGR

LIW

SBP

SGC

GRC

⚠No Stabdard of 40g

30g/40g

GGC

WHE

LKS

CRI●

ZBG●

ZGP●

⚠No Stabdard of 40g

40g

KPI●

MBP

It's too much fly even with a blade

Perfect size for blue fish and other medium to large sized pelagic species. There is a small spinning blade set at the tail behind the rear treble hook, its placement is crucial and does not interfere with the hook, but entices the bite and increases hook up rates. Not only does the blade add increased flashing and vibration but adds to the lures wobbling action and can be varied with retrieve speed used for the appropriate species. It can adjust to fast retrieving speed too. The blade can also be used on fast retrieves and can be used as a buzz bait style. The body is designed being considerate of the blade and its placement, so the blade will not reduce the long casting ability which characterizes "Tobisugi Daniel" series. The blade also enhances appeal when falling and an assist hook is placed at the rear of the head, which increases the chances of the hook set.

7g/10g

CIW●

CLS●

LBT

PKI●

SBP

WRD

ZBG●

ZGP●

30g/40g

LIW

WHE

ZGP●

⚠30g Only

⚠30g Only

⚠30g Only

CRB

SGR

GRC

KPI●

ZBG●

MBP

SBP

GIW●

⚠40g Only

KSV●

LBT

⚠40g Only

Teppan Vib

鉄PAN Vib

3g Size: 34mm / Hook: #18 / ¥700

5g Size: 40mm / Hook: #16 / ¥750

NEW

7g Size: 44.5mm / Hook: #14 / ¥800



Cast ability and response, strong undulation are achieved in high level.
Swimming attitude is natural and also when it falls it is stable which cause no line trouble.
Even it is equipped relatively bigger size hooks but no stress when you use this lure.

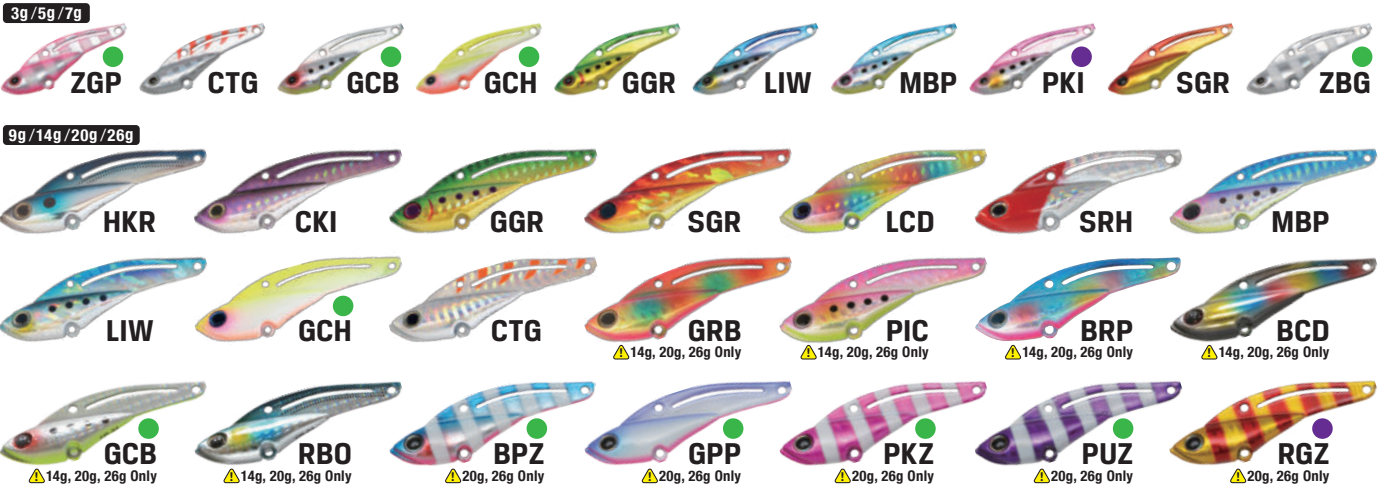

鉄PAN Long

Teppan Long

28g Size: 110mm / Hook: F#6 C#6 R#6 / ¥1,000

35g Size: 115mm / Hook: F#6 C#6 R#5 / ¥1,100

Popular vibration lure Teppan vibe gets longer and bigger!
Its 115mm long body has well balanced weight with long cast ability to search large area.



Teppan Strong

鉄PAN Strong

Teppan Strong

33g Size: 106mm / Hook: #2 / ¥1,150

42g Size: 106mm / Hook: #2 / ¥1,200

A strong model with a big size appears in the popular TEPPAN series.
Hook and body plate were strengthened and developed with the theme of not missing when hook on.
In particular, there is a hot request from the shore angler, and a large-diameter eye that can be fitted with a split ring or cross lock snap is adopted.
The weight was arranged so that the swim was almost horizontal, and the vibration with fine pitch was transmitted to the hand, and the drag resistance was adjusted to reduce fatigue.
Once you hook on it, don't miss it with Power Fight. Memorable fish with Iron PAN Strong.



Teppan Blade

鉄PAN Blade

20g Size: 56mm / Hook: #12 / ¥950

28g Size: 56mm / Hook: #12 / ¥1,000

Teppan vibe has achieved countless successes and has reputation as a strong long lasting metal vibe.
The Teppan Vibe has been designed then manufactured with strength in mind, and the body and components are built to last and withstand punishment from anglers and fish. The Teppan vibe is fast getting a name for itself as not only a tough lure but a first class fish catcher as well, with the team being able to combine strength and performance into this lure. Applicable for wide range of fish from sea bass, blue fish to rock fish.
Teppan Blade was proudly designed for the fearless angler who is not afraid to cast anywhere.



Daniel

ダニエルヘッドロック

HEAD ROCK



14g 21g 28g Hook: Original / ¥950

35g 42g Hook: Original / ¥1,000



This lure has developed based on the idea of " The head for rock fish which anyone can fish easily using feel". Through field work, we have realized the importance of vibration and flashing for rock fish. Daniel head Rock was developed with inspiration from the Jackson Teppan vibe of which ability and response is well known. Simple retrieving enables the Daniel head Rock move its head left and right, and creates strong flashing and fluctuation, moving its head gives the soft rubber trailer lure a more life like action and urges rock fish to strike. Also its balancing weight is placed backward so anglers can achieve overwhelming cast distance and fast sinking, which can be advantage for wide area fishing allowing t he angler to cover so much ground. Daniel head Rock is a fun and easy lure to use for rockfish and many bottom dwelling species.



HATA CRAW SEIWA-QUAKE CLAW SALT EDITION



Size: 3.4inch / Quantity: 5 / ¥520

Quake claw salt edition which gets bites and reactions compatible effective not only for rock fish games but also for various games such as flat games from a boat.
Regardless of Shore / Offshore, you can use either baitfish pattern or crustacean pattern, and will force fish to bite by a fascinating super high pitch arm action!

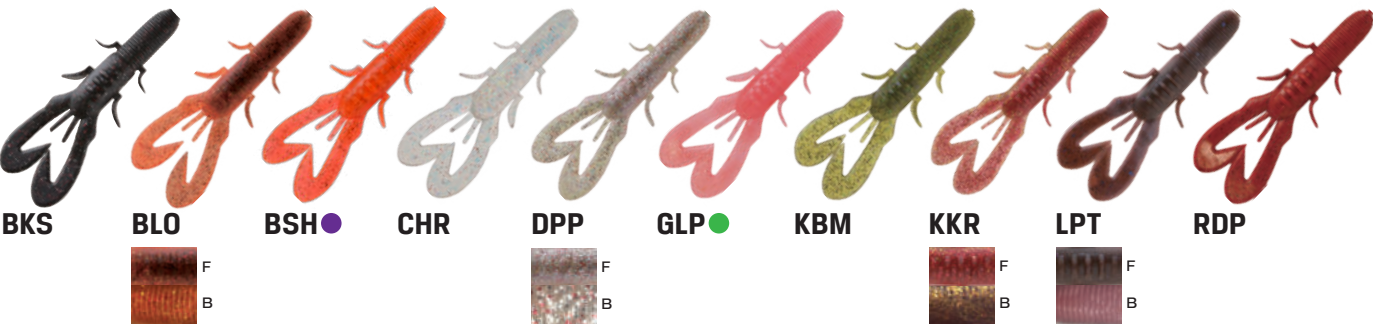

GALLOP "Baby"

- 3g Size: 31mm / Hook: F#10 R#14 / ¥500
- 5g Size: 36mm / Hook: F#8 R#12 / ¥500
- 7g Size: 41mm / Hook: F#8 R#10 / ¥500
- 10g Size: 46mm / Hook: F#9 R#8 / ¥550

Down-sized metal jig from the standard shore jig lure "Gallop assist fall edition". This lure covers all light salt game such as rockfish, horse mackerel and soon. Sliding fall action is so effective at light salt game despite its compact body.



GALLOP Assist Long Cast

- Migrant fish Sea bass Flounder etc その他
- 22g Size: 45mm / Hook: F#11 R#10 / ¥680
- 32g Size: 52mm / Hook: F#12 R#8 / ¥740
- 42g Size: 56mm / Hook: F#13 R#8 / ¥780
- NEW 10g Size: 35mm / Hook: Twin Assist#6 / ¥600
- 15g Size: 41mm / Hook: Twin Assist#8 / ¥640

Developed for long casting distances, its compact design enables long distance casting, enabling the angler to cover more water. Its size and baitfish profile imitate prey perfectly and work on various retrireves and retrireves speeds.



GALLOP Assist FALL EDITION

- Migrant fish Sea bass Flounder etc その他
- 15g Size: 53mm / Hook: F#11 R#10 / ¥600
- 20g Size: 59mm / Hook: F#11 R#8 / ¥680
- 30g Size: 67mm / Hook: F#12 R#6 / ¥740
- 40g Size: 74mm / Hook: F#13 R#4 / ¥780
- 60g Size: 84mm / Hook: F#14 R#3 / ¥850

The sharp edge and the outline of the body which gives a compact and thickness are characteristic. The action of falling that is reproduced the movement of the weakened bait induces the explosive bite. The concept model specialized in the falling of a metal jig.



GALLOP Assist Slow Fall

- Migrant fish Sea bass Flounder etc その他
- 18g Size: 47mm / Hook: F#11 R#10 / ¥680
- 28g Size: 54mm / Hook: F#12 R#8 / ¥740
- 38g Size: 60mm / Hook: F#13 R#6 / ¥780

Has been designed for a slow falling speed and has a fluttering action on the fall, which allows long span fishing and target fish such as rock fish. Its action and speed appeals to feeding habits rather than creating just a reaction bite.



GALLOP ASSIST

- Migrant fish Sea bass Flounder etc その他
- 20g Size: 63mm / Hook: F#11 R#8 / ¥680
- 40g Size: 79mm / Hook: F#13 R#4 / ¥780
- 30g Size: 72mm / Hook: F#12 R#6 / ¥740
- 60g Size: 90mm / Hook: F#14 R#3 / ¥850

The center of gravity is set slightly backwards makes fluttering fall and it starts appealing right after dropping to water surface. No matter how you fish, this lure keeps attracting fish all the time until you pick it up. Gallop assist is easy application weapon. And assist hook helps hooking ratio dramatically. You will not miss chances.

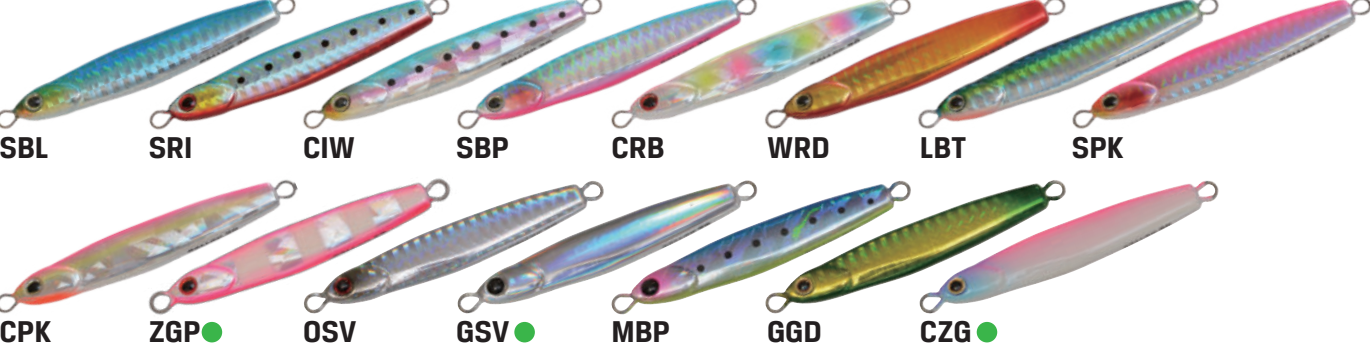

PLUNGE

- Migrant fish Migrant fish Hairtail etc その他
- NEW 55g Size: 95mm / ¥850
- 100g Size: 116mm / ¥1,000
- 70g Size: 103mm / ¥900
- 120g Size: 123mm / ¥1,050
- 85g Size: 110mm / ¥950
- 150g Size: 133mm / ¥1,100

This range was designed to give the angler conscious control over the lures action, in particular when it is falling. Lightly applying tension to the line will get the lure into a standing position and sink it faster, and you can send it to the exact depth range you want. The pull resistance during jerk is also light, and it slides with an enticing width that makes it easy for fish to prey on. When the tension of the line is released after shaking, it will be in a horizontal position, and it is possible to easily create a pause and a slow and fluttering fall that fish cannot resist. Not only does it fly well, but it is also an easy-to-use metal jig that makes it easy to control the lures posture at the will of the angler.



Athlete 17SSV/17FSV

17FSV Size: 170mm / Weight: 26.5g / Type: Floating / Hook: #4 / ¥2,100
17SSV Size: 170mm / Weight: 30g / Type: Sinking / Hook: #4 / ¥2,100

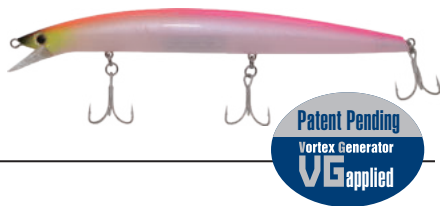

The Athlete 17SSV and 17FSV with the Vortex Generator enables a mazing casting distance. Long minnows require a certain technique to cast well due to their length and not be aerodynamic and many longer minnows are difficu It to cast long distance with stability. One of the biggest reasons for the casting difficulty is the shak ing movement of the body through the air which generates extra air resistance, which red uces casting distance. The Athlete 17SSV and 17FSV have the vortex generator on its lip, which can mitigate air resistance and reduce body shake, giving the Athlete 17SSV and FSV stability in the air and in turn longer casting distances consistently. The average casting distance has been tested completely and fou nd that a lure with the vortex generator increases casting distance by 10.3%. The angler feel and experience the difference and its posture st ability even against the wind. It has the sharp darting action that is well known form the Ath lete series and also a wobbling and rolling action with slower retrieves, allowing the angler t o trigger reaction bites by jerking when required.

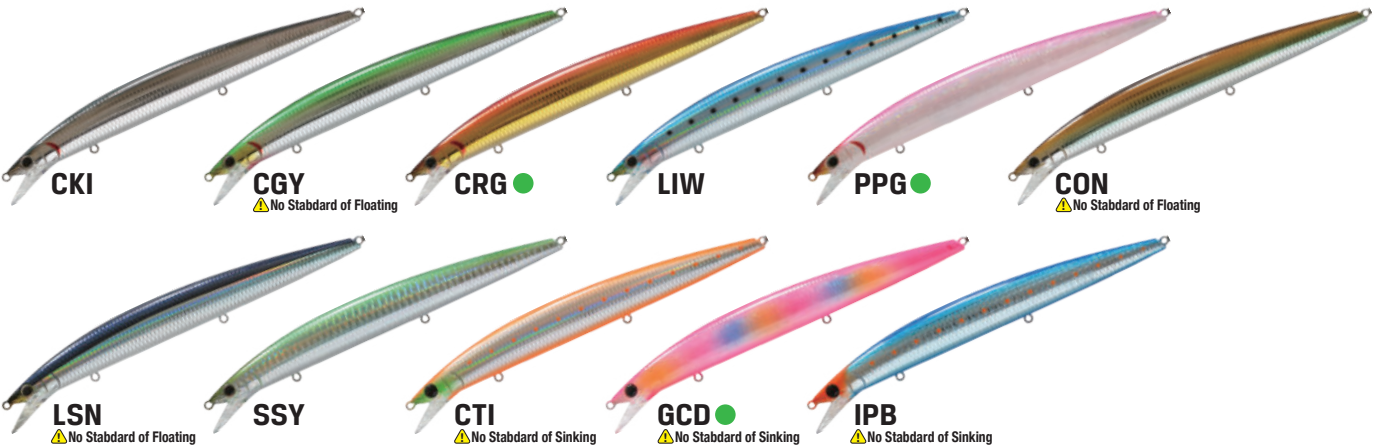

Athlete+ 105SVG / FVG

105FVG Size: 105mm / Weight: 12.5g / Type: Floating / Hook: #6 / ¥1,800
105SVG Size: 105mm / Weight: 17g / Type: Sinking / Hook: #6 / ¥1,800



"Athlete Minnow" that made the basics of minnow. Athlete+ was born, which was made by adding Jackson's fishing technique to an athlete minnow that was completed to the extent that there was no need to change. By installing a vortex generator, a stable flight distance is obtained. The flat side specification generates strong flashing during wobbling roll action. In addition, the appeal power has been further enhanced by increasing the body height compared to conventional slim bodies. With these added performances, not only sea bass but also vast surf games will attract fish eaters with their strong presence. Please experience the athlete+ that will continue to increase the fishing results.



Athlete 12SS/14SS

12SS Size: 120mm / Weight: 21g / Type: Sinking / Hook: #5 / ¥1,900
14SS Size: 140mm / Weight: 25g / Type: Sinking / Hook: #4 / ¥2,100

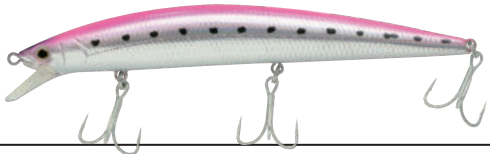

The legendary lure, Athlete. It inherited the action that rolling in slow retrieve, and wobbling rolling action increases with the retrieve speed. Also combined with excellent stability performance under any situations.

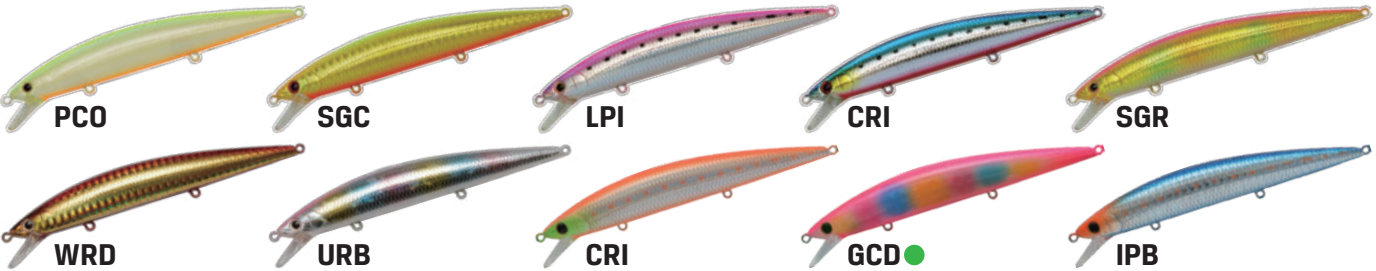

Athlete 13MDS

Size: 130mm / Weight: 29g / Type: Sinking / Hook: #4 / ¥1,950

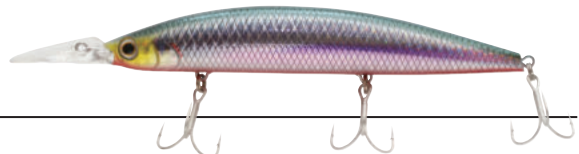

The ultimate Sardine imitation, designed by Ryo Ikuma. Every autumn, the shores from Osaka to Kobe are bustling with sea bass and blueback feeding on the large Sardine schools. We have haunted the area and tested, not only Jackson' s lures, but various other brands during the Sardine season. Our final conclusion has the "Athlete 14SS" as an absolute standout performer. With its perfect baitfish profile outline, its action and flight-distance and it' s immeasurable ability to catch fish after fish which led to countless captures of lunker sea bass and yellow fish. This unique style of fishing requires a particular depth for the lure to run at, and keeping in mind to make this an easy lure to use, so we have adjusted the design to get the Athlete running at the correct depth and get it to the depth quickly and easily. Now reaching the required depth is simple cast after cast, getting the Athlete in the strike zone every time! The legendary "Athlete 14SS" just got better! The revised Athlete has 3 design focus points that make the best even better. First, a crucially designed bib lip shape to enable the lure to travel at the correct depth and reach it fast, while maintaining its action. Second, the body shape enlarged to move more water and increased sonics, therefore becoming more noticeable to all predators. Lastly, the weight transfer size has been changed from 4pc. (6.6mm) to 2 pc. (8mm) to produce a tight baitfish profiled action at all retrieve speeds. Color selection was completely renewed with amazing colors to suit the style of fishing the new Athlete is designed for. We worked with respected experts in the Sardine baitfish style of fishing and everyone accepted the offer willingly, acknowledging the Athlete' s already high status, and enjoyed the reconstruction of this lure. Upon completion of much research and development, "The New Athlete 13 MDS" was born. We are confident in the results and are pleased we have a new world class lure that can proudly carry the legendary name of "Athlete".



Athlete 12SSP/14SSP

12SSP Size: 120mm / Weight: 33g / Type: Sinking / Hook: #4 / ¥1,800
14SSP Size: 140mm / Weight: 40g / Type: Sinking / Hook: #4 / ¥2,100

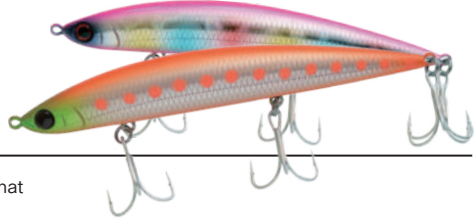

The Athlete 12SSP is a sinking pencil designed for surf and flat head fishing, however over time its proved that its very effective for blue fish or sea bream also. Then, the new Athlete 14SSP was born. It is wire through construction and capable to cope with large predators such as big jaw sea bream, big blue fish, huge sea bass and flat fish. Its balancing weight was moved a little forward to give it a na tural fall, which is useful for both surf and shore. The lure during casting holds its stable posture which enables anglers to cast long distances and as much as metal jigs. Its larger size makes the action wider, and moving it in a big arc it creates irregular actions with faster retrieves, driving fish to strike the lure with aggression.

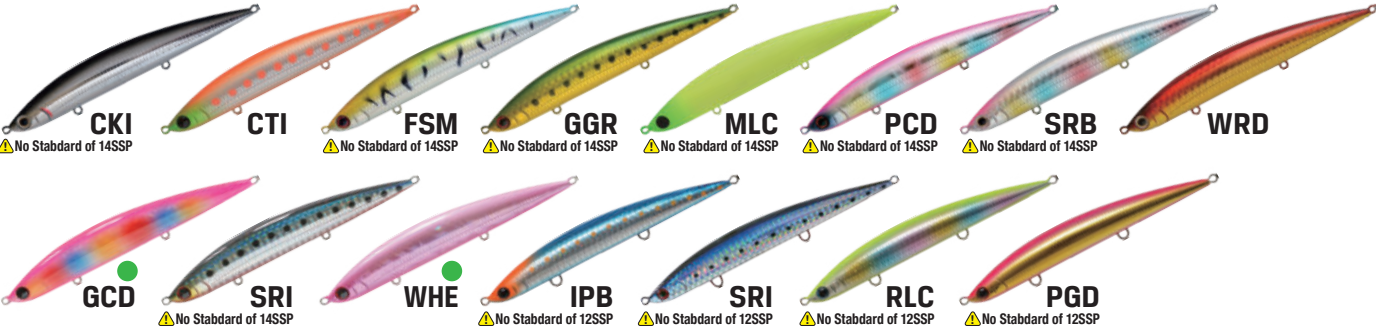

Athlete 105SSP

Size: 105mm / Weight: 24.5g / Type: Sinking / Hook: #8 / ¥1,650

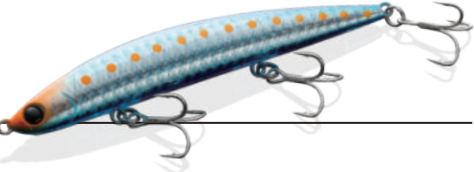

The "Athlete 105SSP" is the next in the Athlete series alongside 12SSP and 14SSP. The size of 10.5cm is a deliberate decrease to replicate the size of the actual baitfish that' s most common in the ocean. Generally, it is said that the small plugs can have a shorter casting distance, but the 105SSP has been designed to conquer this problem with strategically placed weight and balance. Its swimming action is very tight wobbling and rolling action to match its baitfish profile size, entices the fish to strike.





Size:90mm / Weight:14g / Type:Sinking / Hook:#6 / ¥1,700

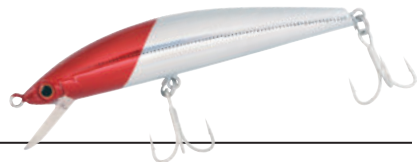

The weight added to the rear parts of athlete 9S. The feature of this model is incredibly increased distance and the changeable action by speed range. The flying distance increased by 10m longer than athlete 9S. "The stability of flying posture" is the big point more than increasing weight of 1g.



7S Size: 70mm / Weight: 7g / Type:Sinking / Hook:#10 / ¥1,700
9S Size: 90mm / Weight: 13g / Type:Sinking / Hook:#6 / ¥1,700



Jackson's flag ship basic minnow which sells long time. Achieves stable rolling and wobbling action. Strong to the flow, the stable retrieve performance is also excellent. These stable elements accomplish "anyone can use comfortably, a user-friendly lure".

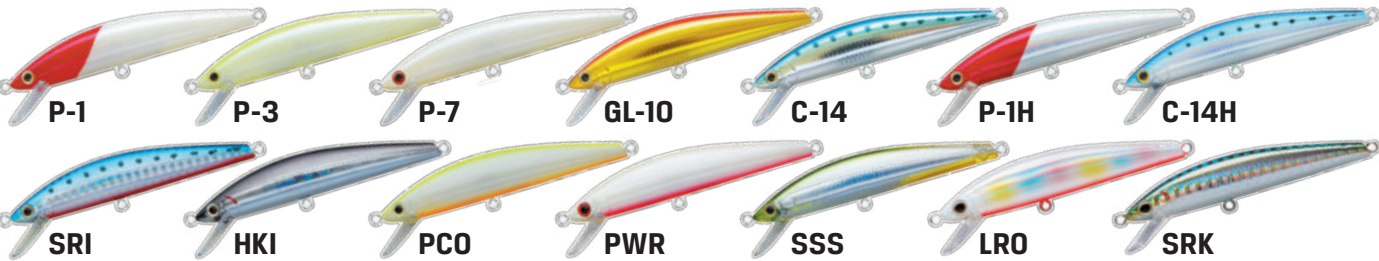

70mm Weight: 6g / Type:Sinking / Hook:#12 / ¥1,600
80mm Weight: 8g / Type:Sinking / Hook:#10 / ¥1,600
85mm Weight: 12g / Type:Sinking / Hook:#8 / ¥1,650
95mm Weight: 17.5g / Type:Sinking / Hook:#6 / ¥1,700
105mm Weight: 15g / Type:Sinking / Hook:#4 / ¥1,700

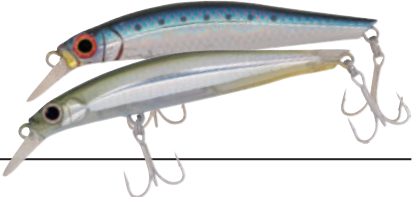

It corresponds to "Super-Fast Retrieve" of day-game. It equipped meandering action from side to side in order not to be given up by fish when super-fast retrieve. It can correspond to not only fast but also dead slow, and has the high stability and versatility from the trolling of night game to ultra-fast retrieve of the day game, and twitch and jerk.



20g Size:69mm / Hook:F#12 R#6 / ¥780
30g Size:79mm / Hook:F#13 R#4 / ¥840
40g Size:87mm / Hook:F#14 R#3 / ¥880



A sword fish that reacts quickly to the falling bait. Metal jigs are very effective as fishing methods that make the most of their habits. However, lead has a fast fall due to its characteristics, and even if it is made to fall slowly, it will pass through the sword fish range in no time. For this reason, the Tachi jig uses light zinc. Zinc is a light material with a specific gravity of 7 compared to a specific gravity of 11 for water. Taking advantage of this lightness, it was possible to increase the appeal and raise the bite rate by slowly falling the range where the sword fish is located. Since sword fish are sensitive to light emitting objects, the color lineup incorporates full glow and a highly flickering zebra system, especially in the glow system. Wire assist is standard equipment to prevent line breaks inherent to fangs. A Tachi jig with no blind spots to attack the sword fish was completed.



● Weight: 14g / Hook: #6 / ¥850
● Weight: 21g / Hook: #6 / ¥900
● Weight: 28g / Hook: #6 / ¥950

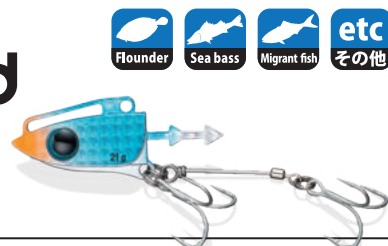

The Quick Head has two separate tow point options, a sliding version and the standard fixed eye version, having both options gives the angler a wide variety of action and depth options. The sliding option allows for better bottom release when the head touches the bottom minimising snagging but still allows for maximum action in combination with the Quick Shad and its intense rolling action. The fixed eye tow point is a more direct towing point and allows the angler to control depth and be as close to the bottom at all times and a slow retrieve will add a slight vibration action in addition to the Quick Shad tail action and being more direct can be made to dart with drastic rod actions. The hook keeper section of the head allows for not only a quick change of the soft bait, but also holds it firmly but still allows the soft bait to behave with a very natural action. The shape of the head itself gives it the action and also maximum flash with its triangular flat sides and shape, which has been proven to be very appealing to fish. A premium finish is applied to make it a tough resistant head and always looks good and natural to fish and the plate through tow point system makes it very strong. The combination of the Quick Shad with the Quick Head give the angler a performance product with many options.

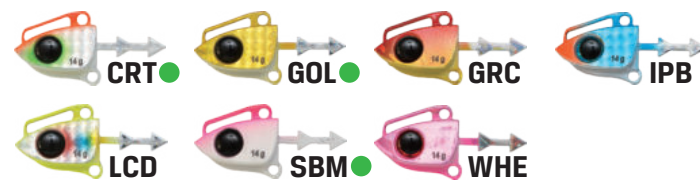

[Head] ● Weight: 14g / Hook: #6 [Shad] ● Size: 3.5inch / ¥925
[Head] ● Weight: 21g / Hook: #6 [Shad] ● Size: 3.5inch / ¥975
[Head] ● Weight: 28g / Hook: #6 [Shad] ● Size: 3.5inch / ¥1,025

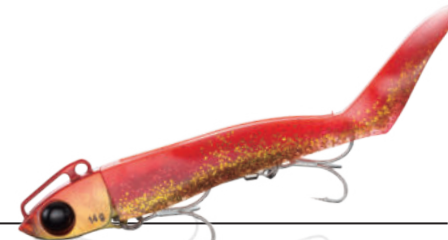

Directly to the place !! Versatile action

A quick head with several types of line eyes to support a wide range of capture, and a thick tail to water a lot, Quick Shad is now available as a set!!



78SF Size: 78mm / Weight: 10g / Type: Slow Floating / Hook: #6 / ¥1,500
78S Size: 78mm / Weight: 11.5g / Type:Sinking / Hook: #6 / ¥1,550

The Jester is designed to dive and reach the strike zone quickly, with a fast floating action when paused to attract seabass. The tow point is designed to attach the snap and tune easily. Jester Minnow can be used on a variety of predatory species.



Size: 3.5inch / Quantity: 4 / ¥500



The Quick Shad has been designed with a thicker more solid body so it keeps its shape during the cast and also retrieving the lure, and also making it hold well on the hook keeper system of the Quick Head. The size and shape of the Quick Shad produces maximum water displacement and along with its rolling action and tail vibration is very enticing to fish species. The body shape is purposely flat on the bottom to make it easy to fix the hook system and there is a slit in the tail to place the trailing treble hook to give optimum hook up rates from tail bites. The very rear of the tail points upwards to eliminate hook fowling from the rear hook and allow the soft bait to act naturally and give maximum vibration and wobble. The combination of the Quick Shad with the Quick Head give the angler a performance product with many options.

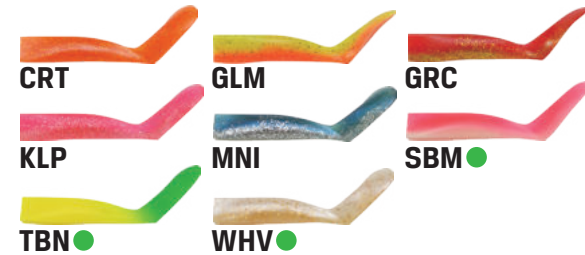

Pin Tail Tune 27

Size: 90mm / Weight: 27g / Type: Super Sinking / Hook: #6 / ¥1,600

Our long selling standard lure "Athlete" are tuned as a heavy weight minnow.

It is "Pin tail tune" which is designed for fast retrieve with long cast ability. Fast retrieve and long length dart action by continuous jerks attracts wide range of fish.

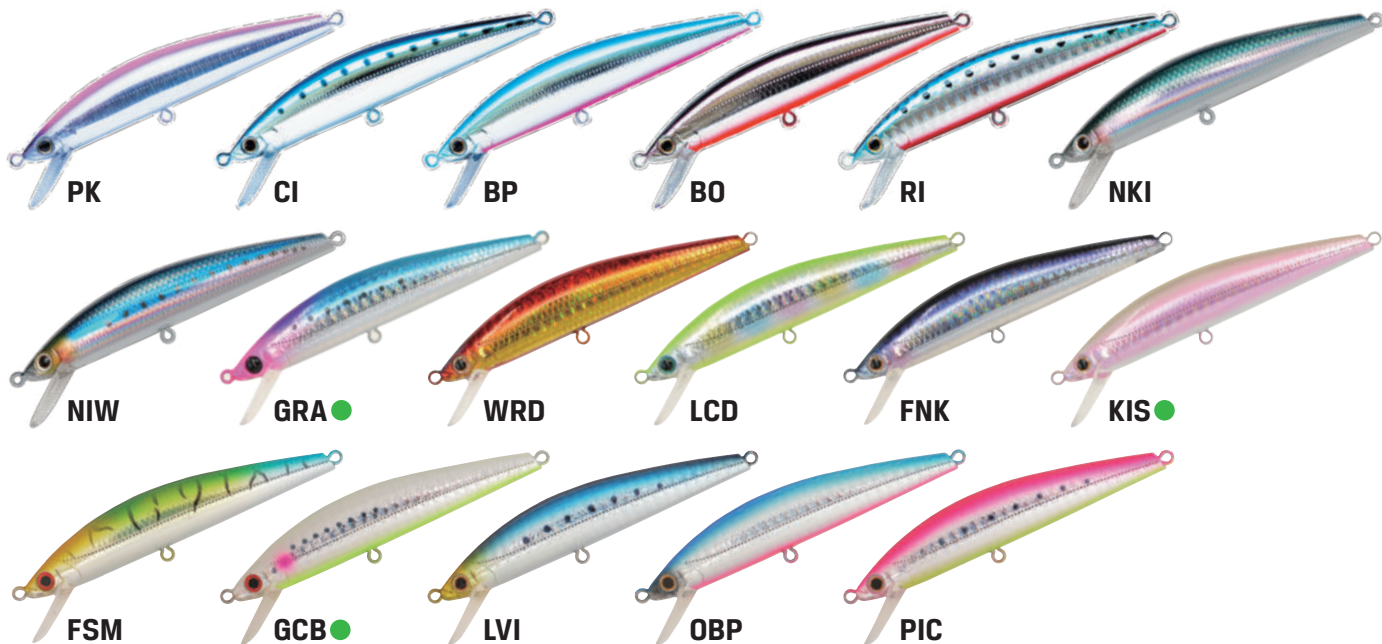

Pin Tail 20/35

20g Size: 70mm / Type: Super Sinking / Hook: #10 / ¥1,600

35g Size: 90mm / Type: Super Sinking / Hook: #6 / ¥1,700

This lure achieves excellent results across the country here in Japan.

It has continued to fascinate all kind of fish eaters such as sea bass of cause,

Amberjack, bonito, flounder, hair tail.

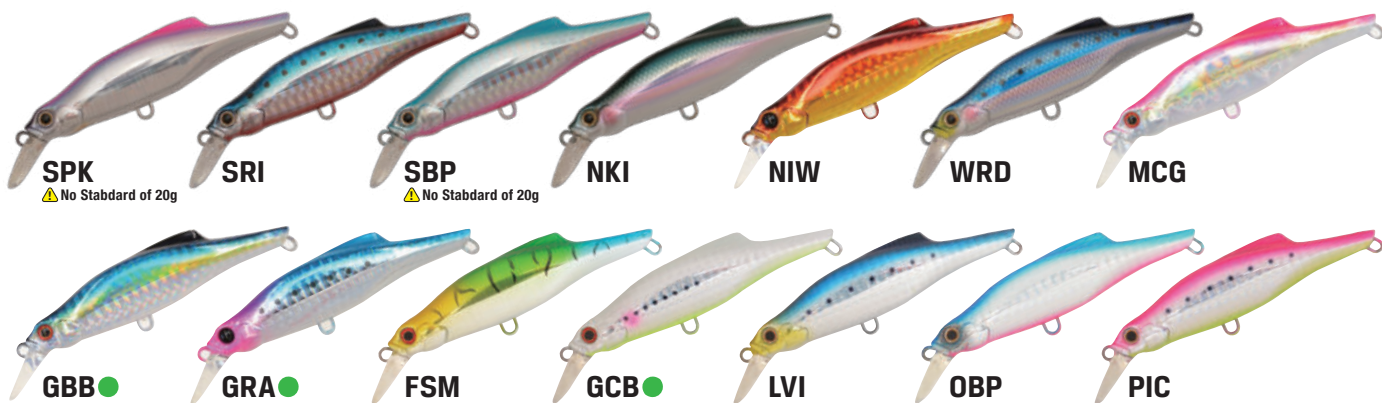

Pin Tail 48

Size: 105mm / Weight: 48g / Type: Super Sinking / Hook: No Hook / ¥2,000



Pin Tail Tune 6

Size: 55mm / Weight: 6g / Type: Super Sinking / Hook: #12 / ¥1,500

Our long selling standard lure "Athlete" are tuned as a heavy weight minnow.

It is "Pin tail tune" which is designed for fast retrieve with long cast ability.

Fast retrieve and long length dart action by continuous jerks attracts wide range of fish.

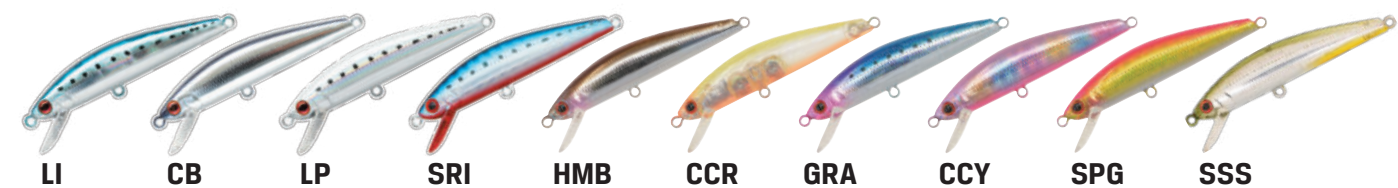

Pin Tail EZ 20/28

20g Size: 75mm / Type: Super Sinking / Hook: #6 / ¥1,600

28g Size: 90mm / Type: Super Sinking / Hook: #4 / ¥1,600

In addition to the main concept of pin tail series "overwhelming distance",

The basic performance is developed that it can be handled easily by anyone.

The stability of the swim from medium to fast retrieve is dramatically improved.



Pin Tail EZ 45

Size: 110mm / Weight: 45g / Type: Super Sinking / Hook: #2 / ¥2,000



G-Control 28



Size : 93mm / Weight : 28g / Type : Super Sinking / Hook : #5 / ¥1,700

The second lip mid belly creates a lift force and resistance against the body, which dramatically improves the response and action at lower speed retrieves. So it swims well with a variety of retrieve speeds, from slow, medium and fast retrieve speeds. G control also has body rolling action along with a slight erratic kick setting apart, and above, other heavy minnow lures.



■ Flat Edition Color



G-Control 40



Size : 120mm / Weight : 40g / Type : Super Sinking / Hook : No Hook / ¥2,350

Well known for the new concept lure that has 2 lips sinking minnow "G-control", this time we released 120mm for off-shore fishing. It goes without saying that the ability of the wide range of retrieve speed, long castability and natural action, this lure has wire through system for big fish.



Pin Tail Tune 40 貫通

WIRE THROUGH



Size : 120mm / Weight : 40g / Type : Super Sinking / Hook : なし / ¥2,100

Anglers who search for big monsters, Pin tail tune 40K was born with welded wire through system. It is not simply heavy but strength is equipped you can fish dorado, bonito and blue fish at off shore, and mackerel from surf. The range of target is expanded with this monster hunter lure.



G-Controlling 180

Size : 180mm / Weight : 75g / Type : Floating / Hook : #2/0 / ¥2,700



The Jackson G-Control series is world renowned for its high speed ability and tight fish catching action, so the larger G-Controlling model was natural progression from the current sizes. The G-Controlling has all the features and attributes of the smaller 28 and 40g models but has an increased size of 180mm and has been purpose designed for high speed trolling for large pelagic species. The G-Controlling secondary bib adds stability at speed and also when trolled in turbulent waters with a diving depth of between 1 and 2 metres. It's hardware and wire construction have also been purpose designed for larger species and the G-Controlling has proven itself in testing time and time again.



港のJames ジェームズ



65mm Weight : 7g / Type : Sinking / Hook : #10 / ¥1,480
 85mm Weight : 20g / Type : Sinking / Hook : #6 / ¥1,600

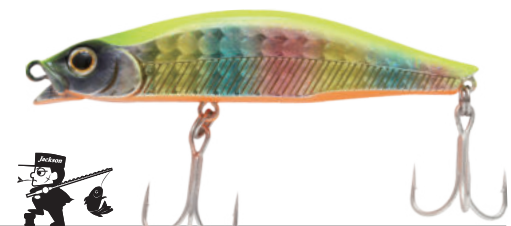

The Minato James has been designed to have an action undersuper slow retrieves while the lure swings in strong currents, the sharper lines of this lures give off a superb flash during these slower retrieve situations. It falls at a natural pace and the small bib allows the angler to control its depth easily during the swing and enable the angler to let the lure drop into deeper pockets and rise up in shallower areas. The Minato James can be used year round and versatile enough to fish smaller waters and larger open waters as well.



ROGOS



Size : 80mm / Weight : 11g / Type : Sinking / Hook : #10 / ¥1,400

The pilot lure to search wide range

The lure has all essential elements for a pilot lure in high level, such as Casting distance, Fall speed, appeal to fish. It goes to the aimed range in high speed and search field widely with wide wobble. Even the weight fixed to the body, casting distance is amazingly long.



Surf glide



2Hook Size: 130mm / Weight: 23g / Type: Floating / Hook: #4 (2hook) / ¥1,650
3Hook Size: 130mm / Weight: 23g / Type: Floating / Hook: #5 (3hook) / ¥1,650

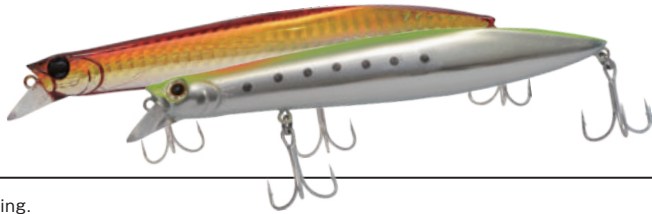

Surf Glide was developed based on a strong theme of "casting ability" for surf fishing. Its design was purely to keep a maximum casting distance in windy conditions particularly in the surf, representing the name of surf glide. The internal weight system is the key to its casting ability, the weight shifting to the rear of a long lure keeps the forward trajectory. The body is made from polyhedral and giving it maximum buoyancy, so the lure can sustain with 9mm large tungsten weights. The weight system has a double benefit with an energetic wobbling roll action when retrieved, the larger body shape and profile is a baitfish profile that can be detected easily even in white water conditions. There are two options available with hook set up, with 2 or 3 treble hook can be used with this lure and still remain effective in the estuary or rugged offshore. The weight transfer system is nothing new, but most long cast minnows have poor actions, but the Surf Glide has both elements covered. Surf Glide is a floating minnow of high performance for seabass and will be very suitable for many anglers.

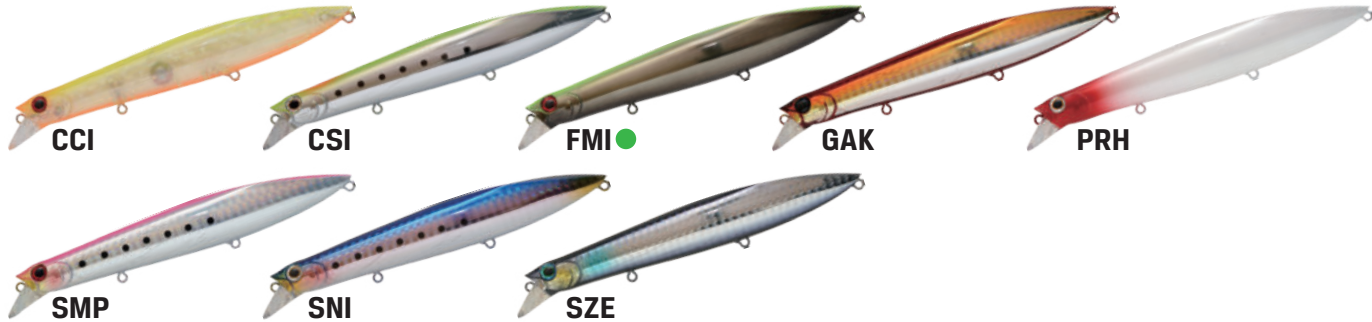

MUSCLE SHOT



Size: 90mm / Weight: 30g / Type: Super Sinking / Hook: #4 / ¥1,700

The lip is designed like a lower jaw to prevent body from coming up from surface, Fall posture is naturally horizontal. Center of gravity is put the lowest level and wire through system achieve high strength to its body.



MUSCLE SHOT MAGNUM



Size: 115mm / Weight: 45g / Type: Super Sinking / Hook: #2 / ¥2,000

The features of Muscle shot are inherited with size 11.5cm and 45g. Target is both shore and off shore, with wide range of fish such as Bonito, Mackerel, Tuna, Amberjack and Dorado.



海 KAIKEN 剣



110mm Weight: 33g / Type: Sinking / Hook: #1 / ¥2,200
140mm Weight: 48g / Type: Sinking / Hook: #2/0 / ¥2,600
180mm Weight: 99g / Type: Sinking / Hook: フック無し / ¥3,100



Available in 110mm, 140mm and 180mm with a wired through construction for large predators. A long casting weight balanced sinking lure blue water species such as tuna, GT, King fish, Sail fish, Dorado and Spanish meckerel.KAIKEN, with its sliding action at high and slow speed retrieves is FISH MAGNET !!



海 KAIKEN 剣 Popper



Size: 140mm / Weight: 52g / Type: Floating / Hook: #2/0 / ¥2,600

The NEW KAIKEN Popper is game changer! The Kaiken Popper rides the wave of success from the Kaiken stickbait, and is the follow up model that has been designed with all the high performance features of the Kaiken stickbait. Its 140mm long with a wired through construction and its large cupped face provides maximum water displacement when retrieved driving bluewater species crazy and into a feeding frenzy. The kaiken Popper is equipped with super sharp and strong hardware and a range of amazing bluewater specific colours.

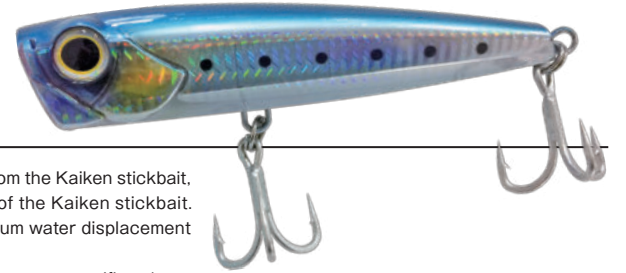

ΔIVIRIS90



Size: 90mm / Weight: 15g / Type: Slow Floating / Range: 2m / Hook: #4 / ¥1,750

A slow floating lure with long lip achieves deep dive into water approximately 2.0m. Divitis means 'Dive' in Latin language. It makes tight and high pitch wobbling roll with very light water resistance when you retrieve. The weight is set at 15g, the killer lure both in salt water and fresh water. Amazingly wide range of fish can be caught with this lure.

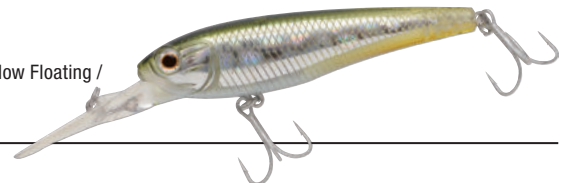

Unyo Unyo

Size: 90mm / Weight: 9g / Type: Sinking / Hook: #8 / ¥1,000 [Spare:1]



The Nyoro Nyoro has had a facelift, and now a soft material coating to enhance a life like feel on the strike. The same rolling action of Nyoro Nyoro remains with its slim body, slight body roll and great casting distance.

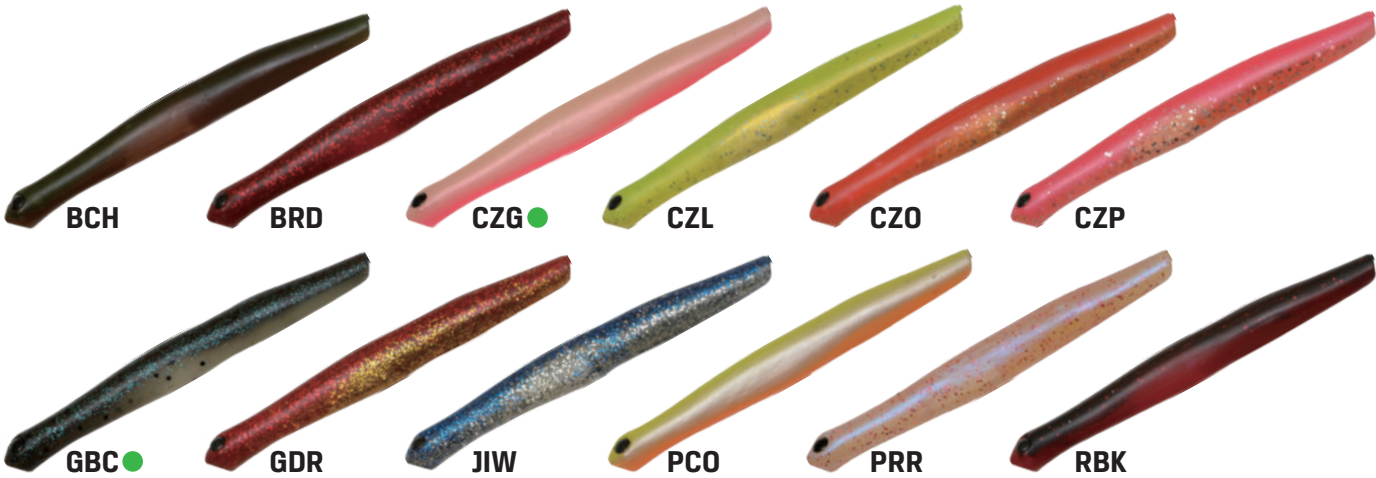

Nyoro Nyoro

125mm Weight: 14g / Type: Sinking / Hook: #10 / ¥1,400
105mm Weight: 9g / Type: Sinking / Hook: #10 / ¥1,350
85mm Weight: 7g / Type: Sinking / Hook: #6(Single) / ¥1,200



The mysterious shape of the lure is expanding the playing field beyond the boundaries of genres such as sea bass, trout and rockfish. The extremely slim outline can direct even the slender bait not only an insect, halfbeak and whitebait. It can make a dirt with long length and escaping bait move realistically.

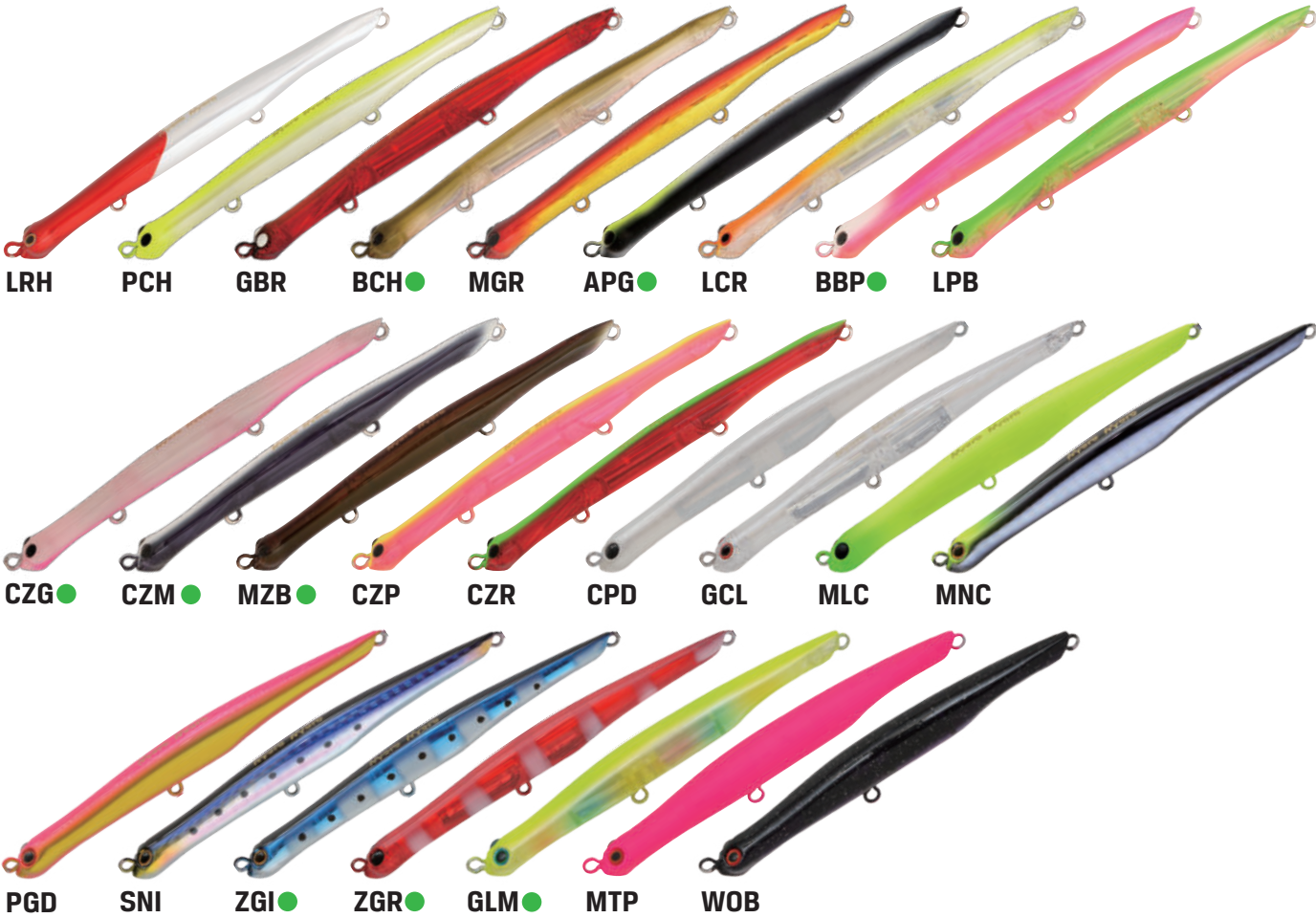

SNUBBY スナッピー



80mm Weight: 12g / Type: Slow Floating / Range: 30~60cm / Hook: #6 / ¥1,650
110mm Weight: 18g / Type: Slow Floating / Range: 30~60cm / Hook: #6 / ¥1,750

A lip less Minnow is an indispensable part of lure choice of sea bass fishing regardless of the season. Two sizes that can correspond to various situations, 80 mm and 110 mm ! Versatile lure has developed.



DART MAGIC



3g Size: 43mm / Type: Sinking / Hook: #14 / ¥1,050
5g Size: 50mm / Type: Sinking / Hook: #12 / ¥1,050

From the both sides the instinct of predation of no action and long length dart, and the reaction bite lead to hit by stimulating the target. It is the no-action plug, such as the worm that can manage easily a range and keep horizontal posture by just reeling, but also the magic plug that shows the sharp dart and runs from side to side by adding twitching. The twitch with line slug is a tip to get bites.



METEORA 110SP





Size: 110mm / Weight: 17.5g / Type: Suspend / Hook: SW#3, FW#2 / ¥1,850

METEORA 110SP is a suspending jerk bait perfect for shallow water fishing with its weight placement designed specifically to suspend the lure horizontally on the pause. The Meteora 110SP has been designed to have a precise action, even with the smallest of twitches making the lure seem alive even on the slowest of retrieves. With its traditional flat sides that move water and give a strong flash the Meterora 110SP attracts large predatory fish from a distance.



Chinukoro vibe

ちぬころバイブ



8g

Size : 36mm / Weight : 8g / Type : Sinking / Hook : #8(Double Hook) / ¥1,000

12g

Size : 39mm / Weight : 12g / Type : Sinking / Hook : #8(Double Hook) / ¥1,100

Chinukoro vibe is a sepecial vibration bait for seabream, Blackhead and yellowfin seabream, this vibe has great appeal to seabream and other species looking for food in shallow water like shrimps and crabs etc. We recommend using "Chinukoroli" and "Chinukoro vibe" properly to expand the possibilities and catch rates of seabream fishing. Two things below are the points the team focused on.

1. Absolute casting ability

This vib comes in 8g and 12g, which is a little lighter than regular seabass vibration baits, however it flies perfectly because of its unique body shape and exquisite weight balance, it will seriously blow your mind. The 8g vib is equivalent to 10g of Chinukoroli, and 12g ones flies even further, also it flies straight with stability and accuracy so the angler can always hit the target.

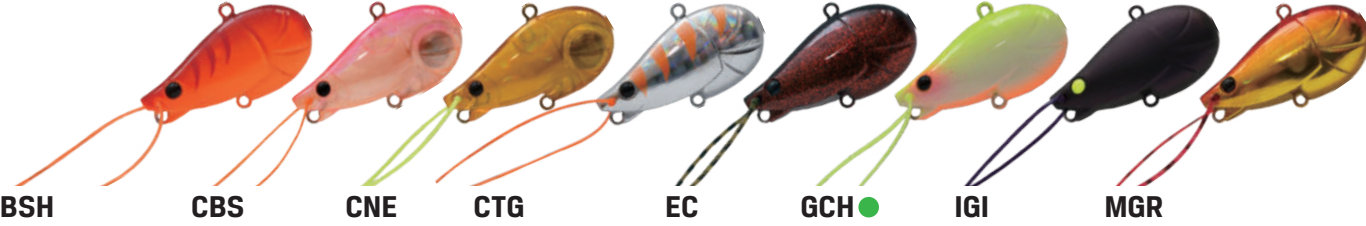

2. Snag free

This vibe is relatively snag free just the same as Chinukoroli, even if it gets stuck in the rocks, the body rises up using the tow point as a fulcrum enabling the angler to release the lure easily. It falls to the bottom with the hooks facing up, which appeals eliminating the snagging problems with most vibration baits. The design and hook choice and placement will allow the angler to fish heavy cover and rock covered bottom where most vibrations will get snagged up, its action is super sensative and the angler can finesse the lure and feel every bite.



Chinukoro craw

ちぬころクラウ



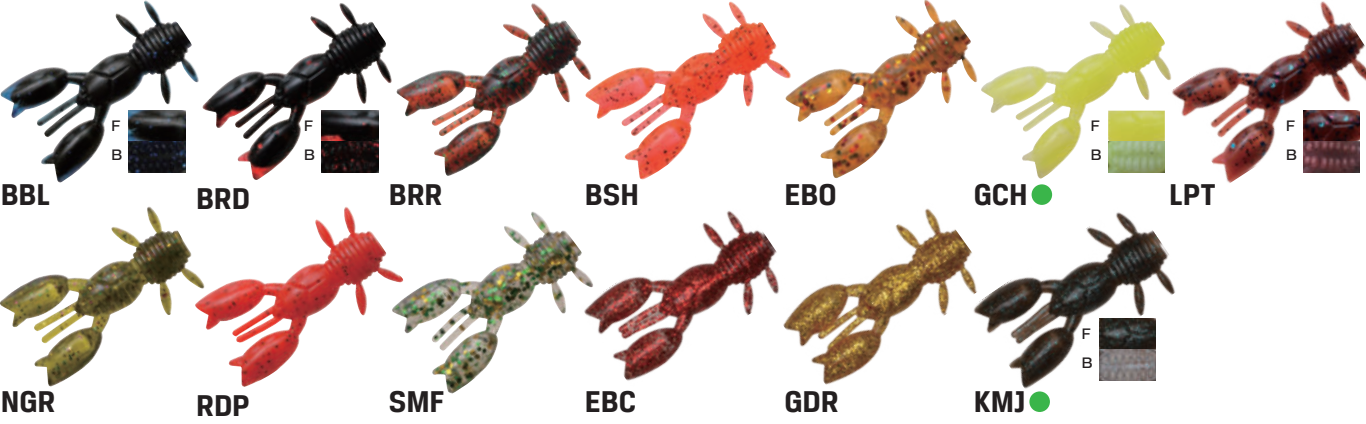

Size : 1.7in / Quantity : 8 / ¥580

Snapper is tend to stay at the bottom, So this crustacean worm is developed for specialized for Snapper. It is a perfect match to rigs for bottom such as jig head and TX rig. Best match with our final weapon for bottom conquest, Chinu koroli.



Chinukoroli

ちぬころリ



5g

7g

Size : 31mm / Type : Sinking / Hook : #6(Single) / ¥820

10g

Size : 32mm / Type : Sinking / Hook : #6(Single) / ¥920

New species of crustacean plug. This chinu Koroli lure increases the avoidance capability caught by its own unique gravity. It keeps avoiding stuck, You only need to retrieve slowly to drag it at the bottom to get black sea bream.

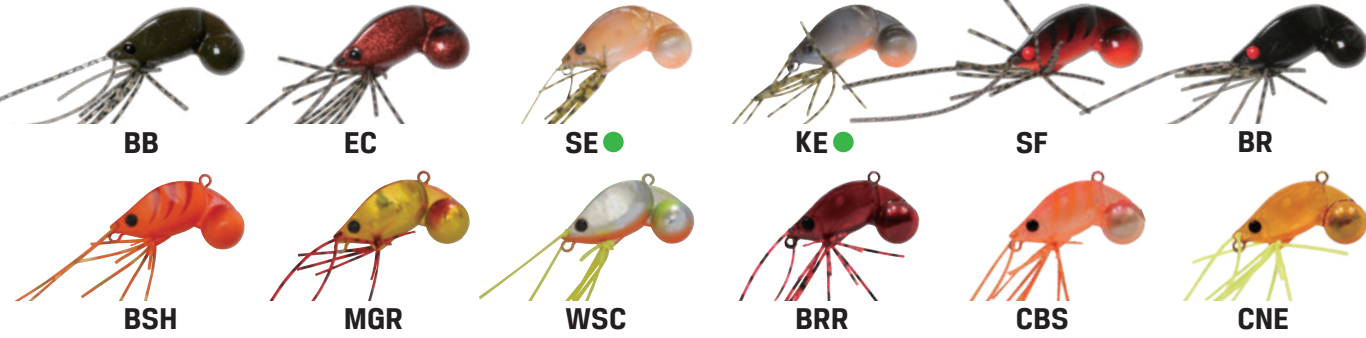

Size : 70mm / Weight : 4g / Type : Floating / Hook : F#10 R Original Assist Hook / ¥1,600



Cast and twitch as a pencil bait makes ebi panic as if it is in 'Panic' like running away from predators. It has dog walk action and its tail cup creates sweet pop sound. And also making splash precisely.



Size : 70mm / Weight : 7g / Type : Floating / Hook : F#8 R#6 / ¥1,500



The popper "R.A.POP" is designed for popping game of a black sea bream that has generated and spread to the whole country in Japan. It has been condensed the special performance for against a black sea bream such as "favorite pop noise of black sea bream", "standing posture for easy predation"



55mm Weight : 5.6g / Type : Sinking / Hook : #8(Double Hook) / ¥1,200
65mm Weight : 7.6g / Type : Sinking / Hook : #6(Double Hook) / ¥1,300
75mm Weight : 10g / Type : Sinking / Hook : #4(Double Hook) / ¥1,400



The Bottom Magic has always been a great lure for trout, but its unique shape and action has been recognised as a very effective lure in larger sizes as well and in particular in saltwater situations. The two new sizes of 65mm at 7.6gm and the 75mm at 10gm still have the action of the 55mm, and now in a range of new fish catching colours that suit both fresh and saltwater fishing. Fitted with strong and sharp double hooks for the ultimate hook up rate.



DEAD FLOAT 60 / 80

60mm Weight: 5.7g / Type: Floating / Hook: #8 / ¥1,350 80mm Weight: 8g / Type: Floating / Hook: #8 / ¥1,450

The lure to capture fish from surface to 30cm below.
It can create strong resistance wave by original lip shape, can adjust the strength from strong to sensitive waves at sub-surface due to the variable action system.



RISKBAIT

Size: 70mm / Weight: 7g / Type: Floating / Hook: #6 / ¥1,500

Riskbait is pursued necessary elements to make a bite. The most important thing is strength of pushing water.
Pushing water makes higher interest of fish more than slide action.
Combination with RA pop makes respond to many situations to get bites!



Nyoro Nyoro

60mm Weight: 3.5g / Type: Sinking / Hook: #10(Single) / ¥1,100

The mysterious life feeling and the one and only potential, are expanding the playing field beyond the boundaries.
For 60mm we offer rockfish colors for anglers who enjoy rockfish game.
Its super slim body promises stable cast distances even under strong wind.



Athlete 55LLメバルTune

Rock fish Migrant fish Barracuda etc

Size: 55mm / Weight: 4g / Type: Slow Sinking / Hook: #12 / ¥1,200

The Athlete 55LL Mebaru Tune is a lipless lure designed to fish shallow parts of the water column, but still be a sinking lure. To fish shallow areas with a sinking lipless lure in the past has been difficult with a faster sink rate, but the Athlete 55LL Mebaru Tunes weight makes it perfect to search shallower water. This lure can perfectly search various parts of the water column, even deeper waters with a slower sink and fluttering action on the fall. It tempts fish that are looking upwards for bait especially with its slower meandering action due to the fulcrum point being slightly set to the rear of the centre of the lure.



ミジノ

— MIJINKO — Size: 22mm / Weight: 1.8g, 2.5g / Type: Sinking / Hook: Original Assist Hook / ¥1,000

The falling speed and action of the Mijinko has been specifically designed for Aji.
Mijinko works in a variety of conditions, and able to fish various depths.
The Mijinko can be dropped and twitched in the strike zone to attract the bite, and not only for Aji but a variety of light tackle species.



Pygmy

Tiny Squid

Horse mackerel Rock fish etc

Size: 1.8finch / Quantity: 6 / ¥440

The Tiny Squid inherits the back slide action, only in a smaller version, its so life like and a perfect baby squid imitation thats meant to be in the ocean. No need to use lead because of its nail sinker, which eliminates fish cautiousness simply by changing the direction of hook, it works with retrieving and drifting perfectly. The body profile of the Tiny Squid has been designed to enable sinker use in the pockets and its body shape prevent rolling, even when back sliding. The Tiny Squid is just perfect for rockfish and can also can be used with a jig head. 1.3g tungsten nail sinker is suggested for deep water spots such as from a boat or tetra. 0.9g is recommended for shallow water. Fluorocarbon line is preferred to assist in the backsliding action. After the backslide, slowly retrieve and let the Tiny Squid float, then pause causing the Squid to backslide again. This technique imitates a real Squid and its action is life like and irresistible predators.



Pygmy Box

There are a variety of fish when you go to sea depending on season.
The lures jumped out of treasure box in order to play with these fishes at light salt game all year round. They don't have the word "target fish". Any fishes can be caught.

Pygmy

Pygmy HEAVY MINNOW



Size: 39mm / Weight: 3.8g / Type: Sinking / Hook: #14 / ¥850



Pygmy

Pygmy LIPLESS



Size: 48mm / Weight: 3.9g / Type: Sinking / Hook: #14 / ¥850



Pygmy

Pygmy VIB



Size: 39mm / Weight: 3.6g / Type: Sinking / Hook: #14 / ¥850



Pygmy

Pygmy HW SINKER



Size: 46mm / Weight: 4.4g / Type: Sinking / Hook: #14 / ¥850



Pygmy

Pygmy SHALLOW MINNOW



Size: 46mm / Weight: 1.8g / Type: Sinking / Hook: #14 / ¥850



Pygmy

Pygmy Popper



Size: 46mm / Weight: 3.4g / Type: Floating / Hook: #14 / ¥850



Pygmy

Pygmy PENCIL



Size: 45mm / Weight: 1.9g / Type: Floating / Hook: #14 / ¥850



Pygmy

Pygmy SHAD



Size: 44mm / Weight: 2.6g / Type: Sinking / Hook: #14 / ¥850



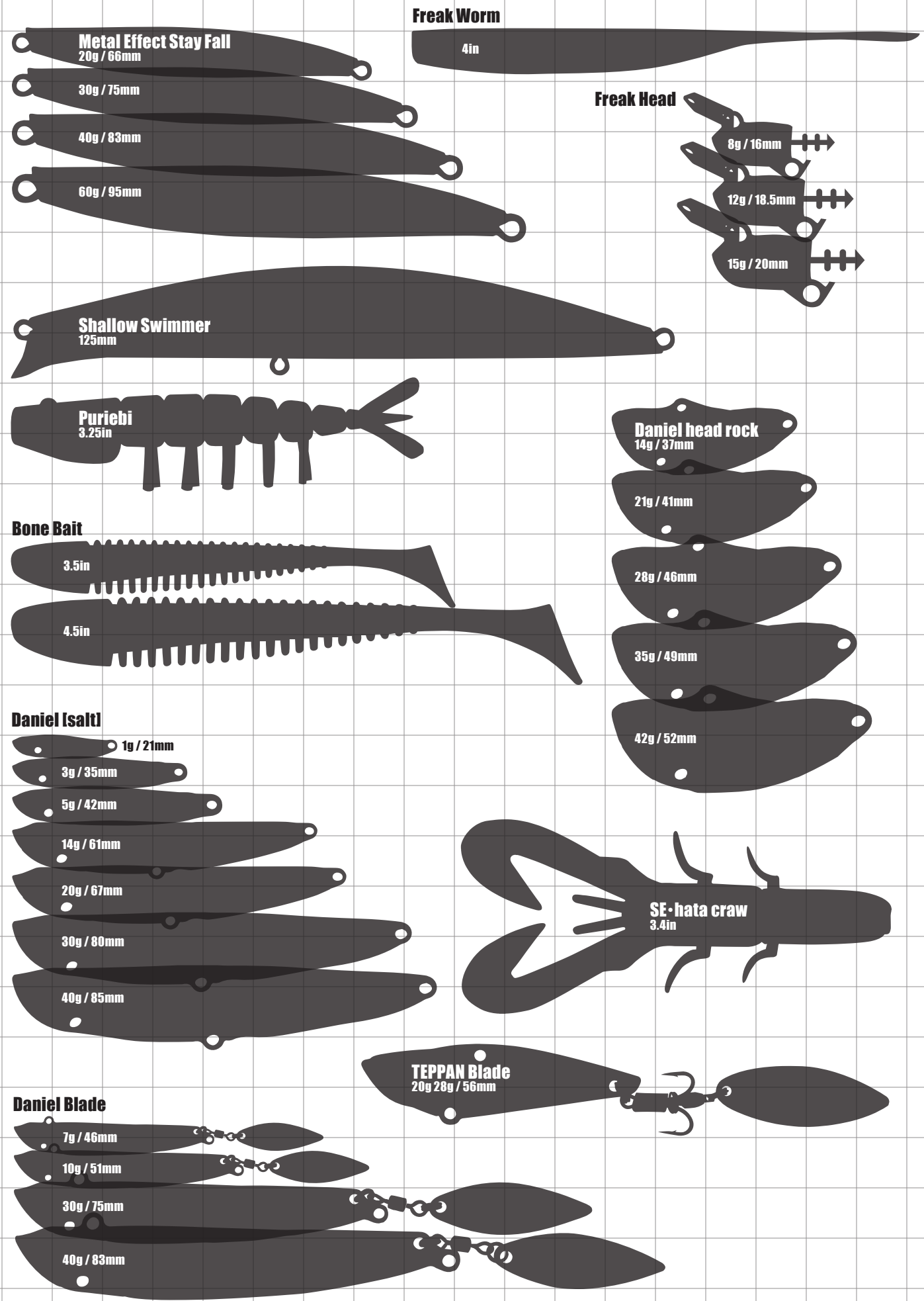

TEPPAN Vib

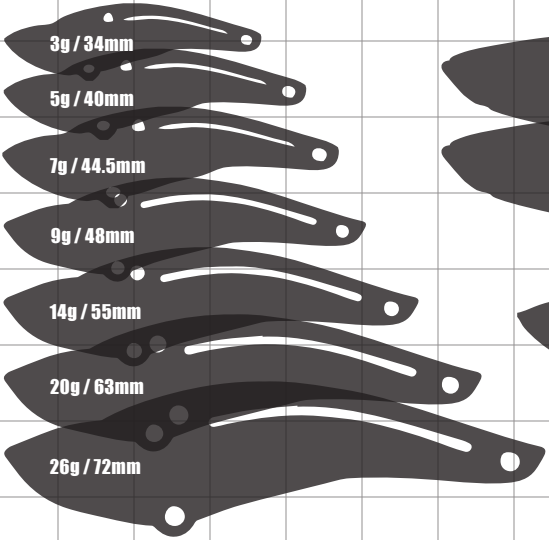

GALLOP Baby

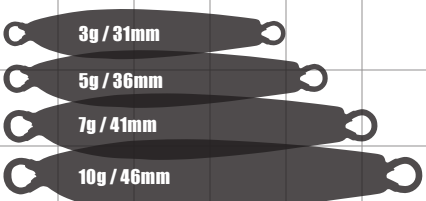

GALLOP Long Cast

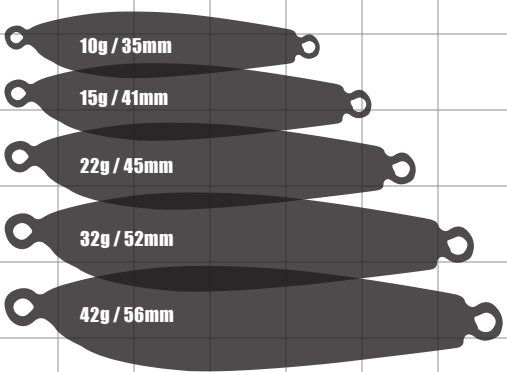

GALLOP Swimmer

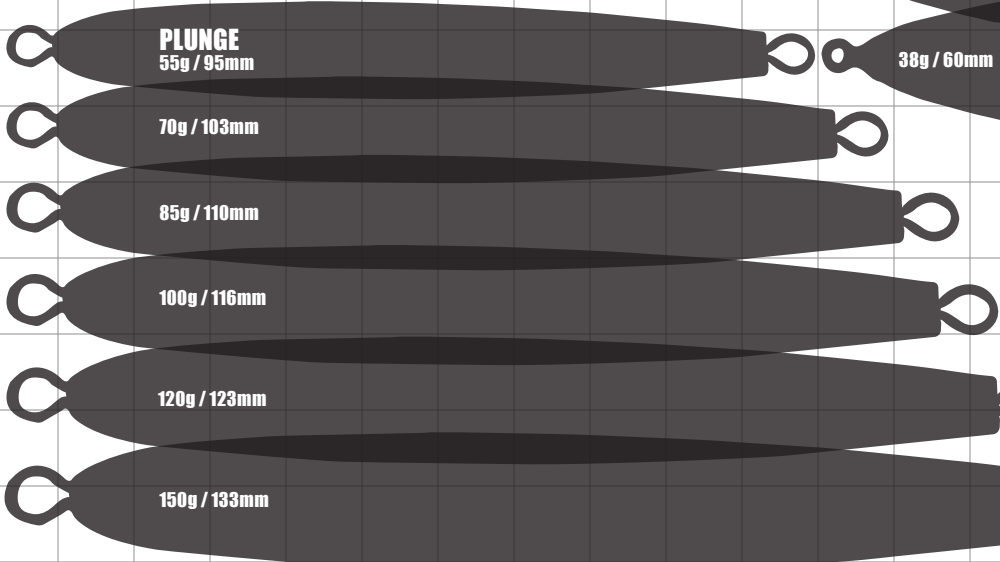

TEPPAN Long

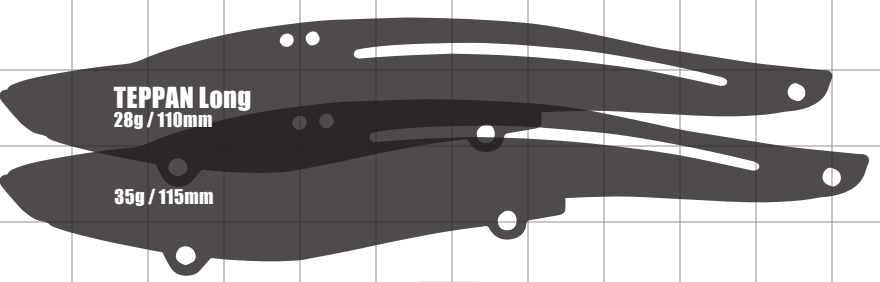

TEPPAN Strong

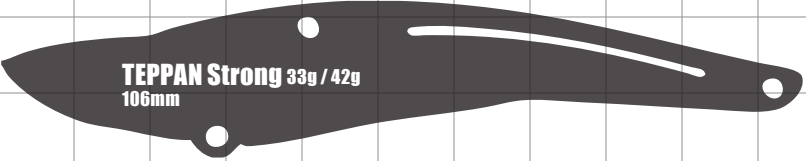

GALLOP Assist

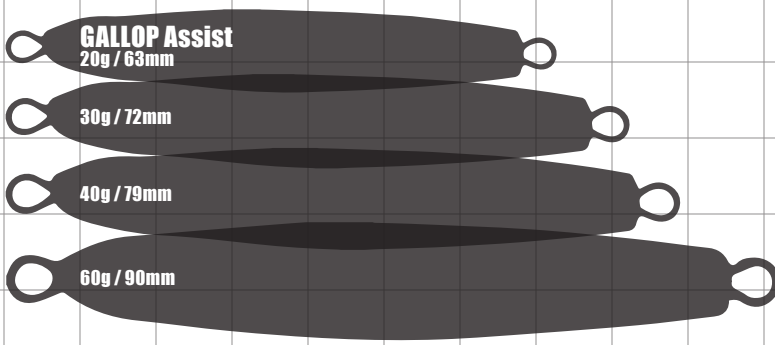

GALLOP Assist FALL EDITION

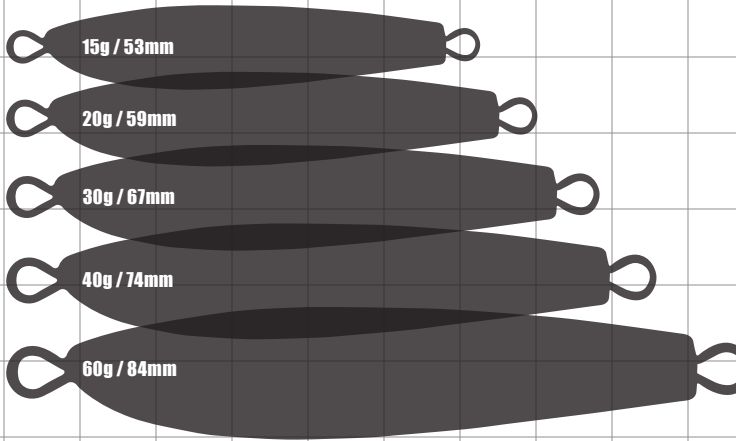

GALLOP Slow Fall

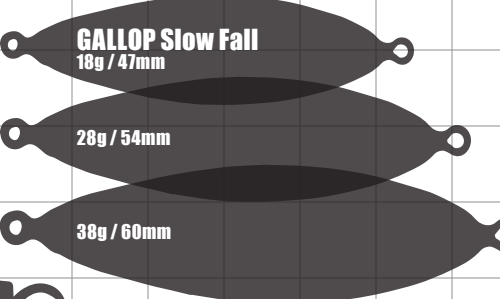

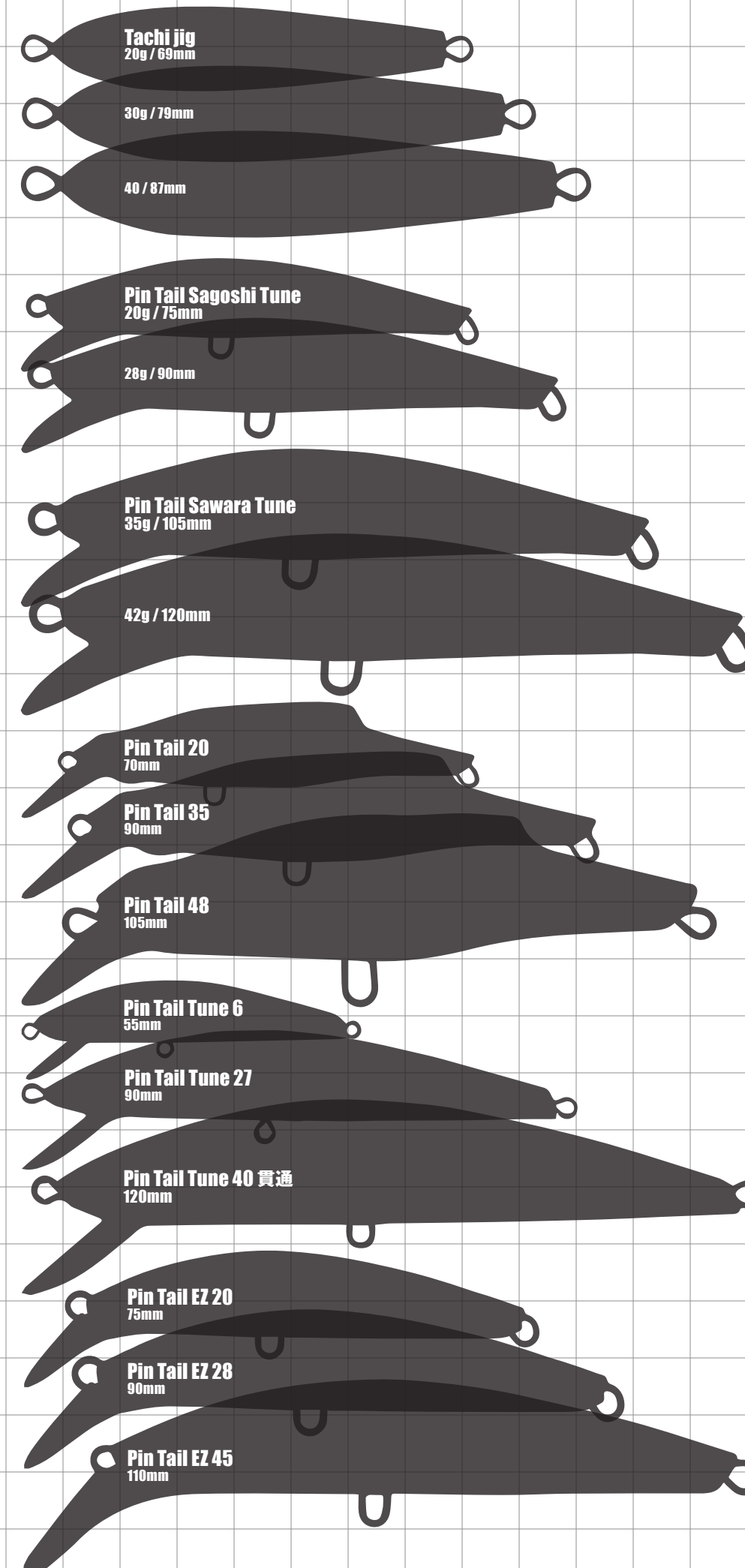
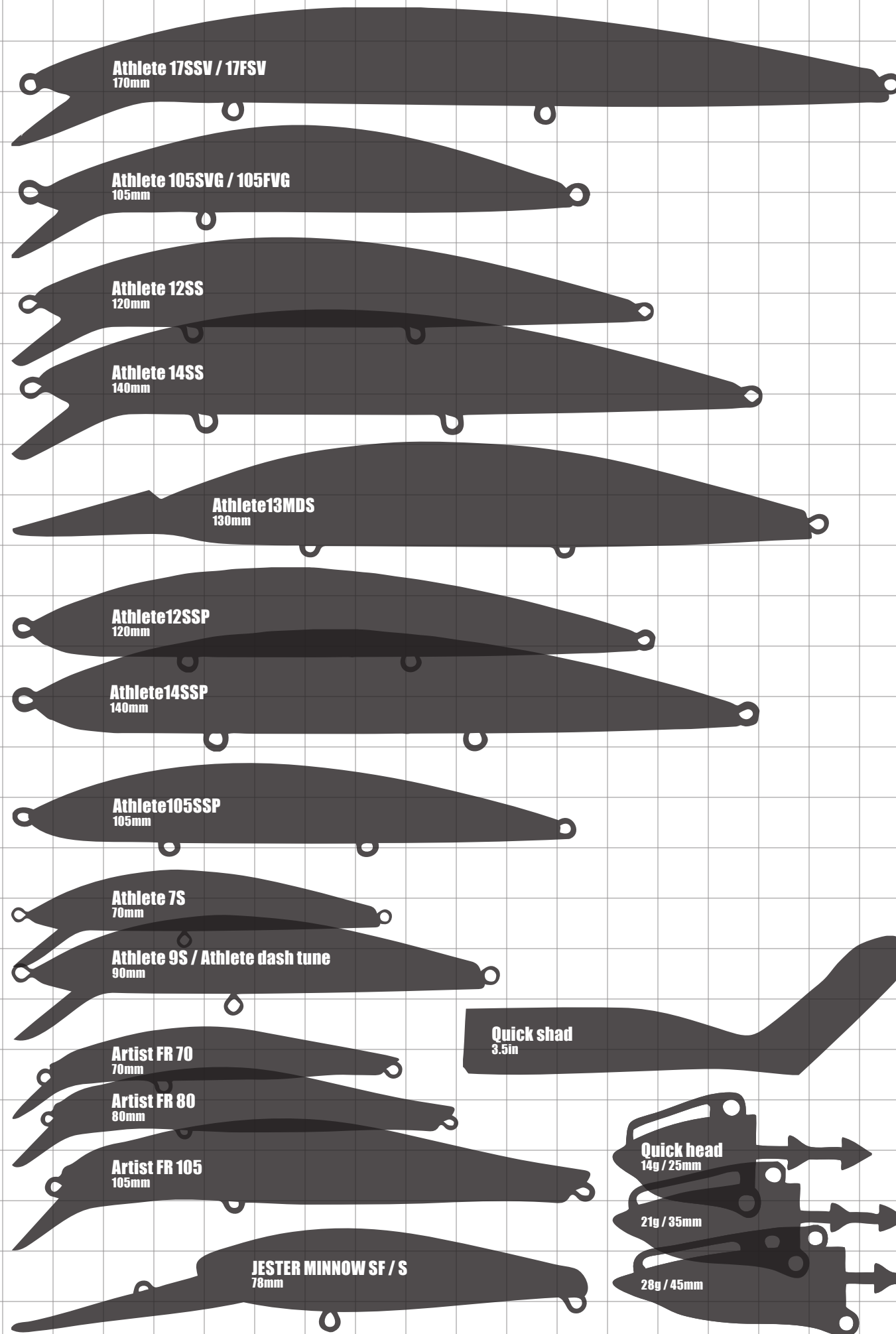

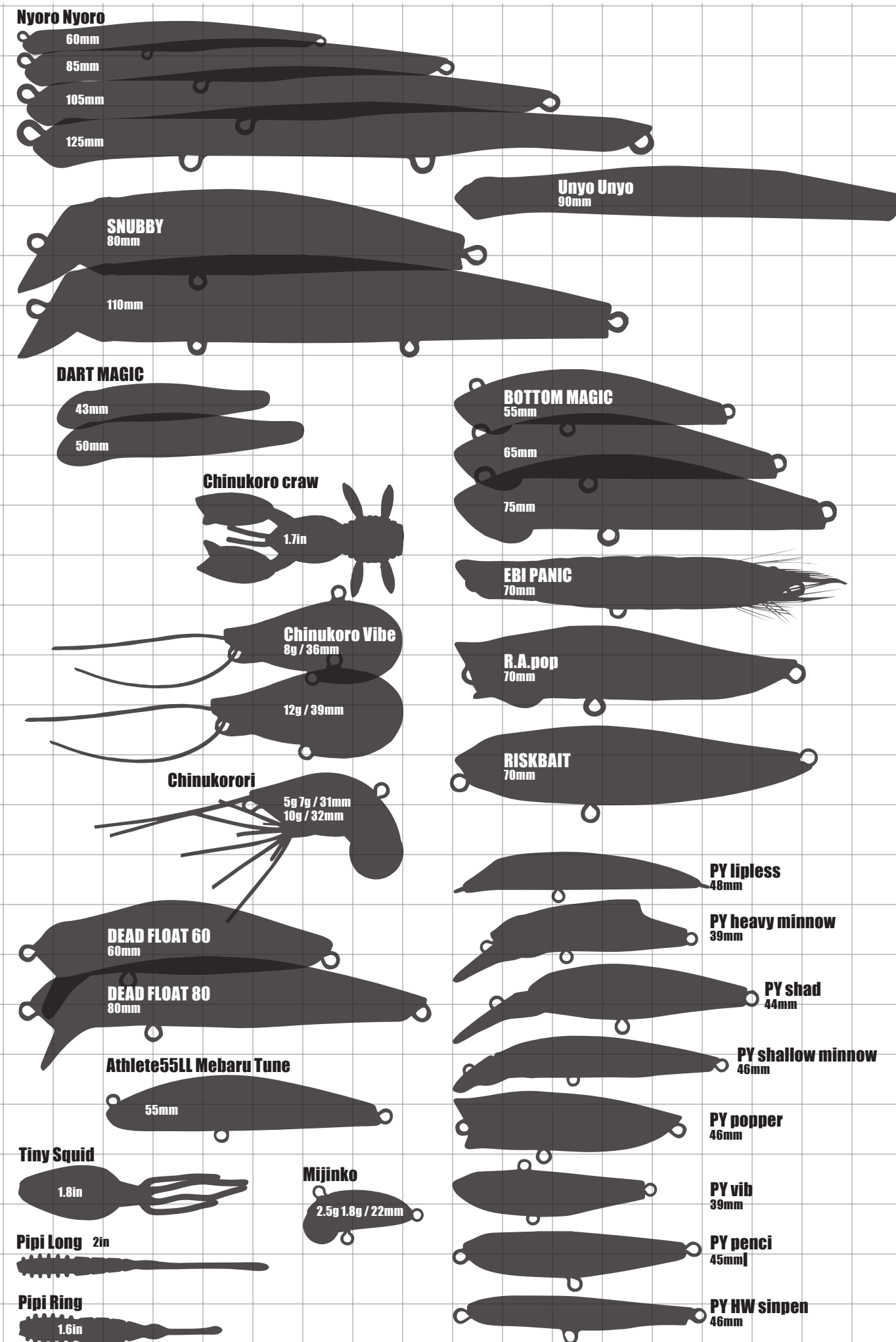
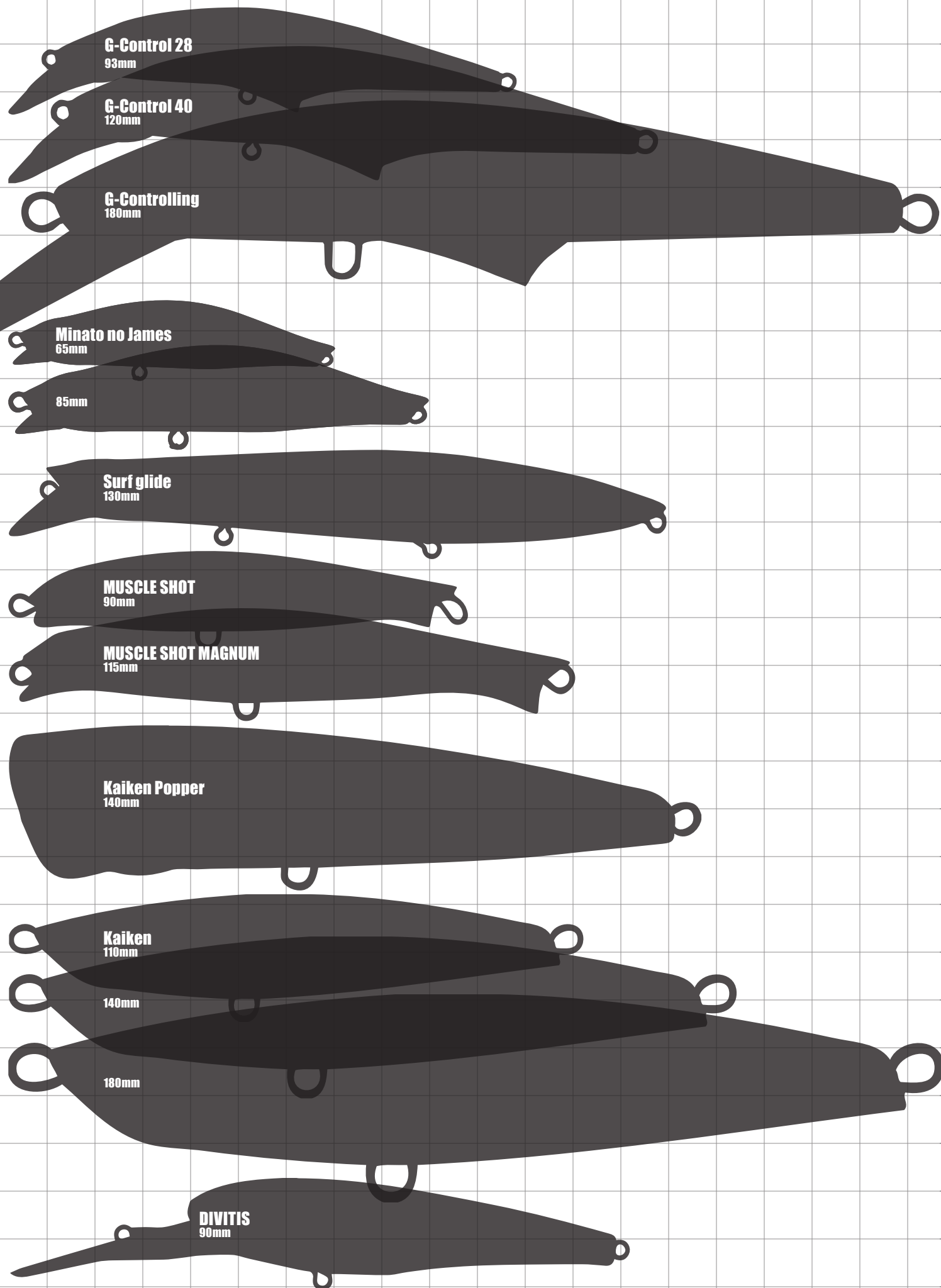



BLAST BEATS



The spinning model adopts Fuji's VSS seat and TVSK hood, reducing looseness with uplocking.



The casting model adopts Fuji's micro trigger seat, a trigger without bulkiness corresponds to a delicate approach and power play as well.



The lightest model with thin rings and titanium frames, downsizing became possible by expanding apertures, and it also became possible to use a smaller guides.



It is natural that if the fishing style is different the rod shall be selected accordingly, we selected different elastic carbon sheets of 24t, 30t, 36t, 40t for each model, and created blanks suitable for each style with a feeling only achieved as if it is a high end product.

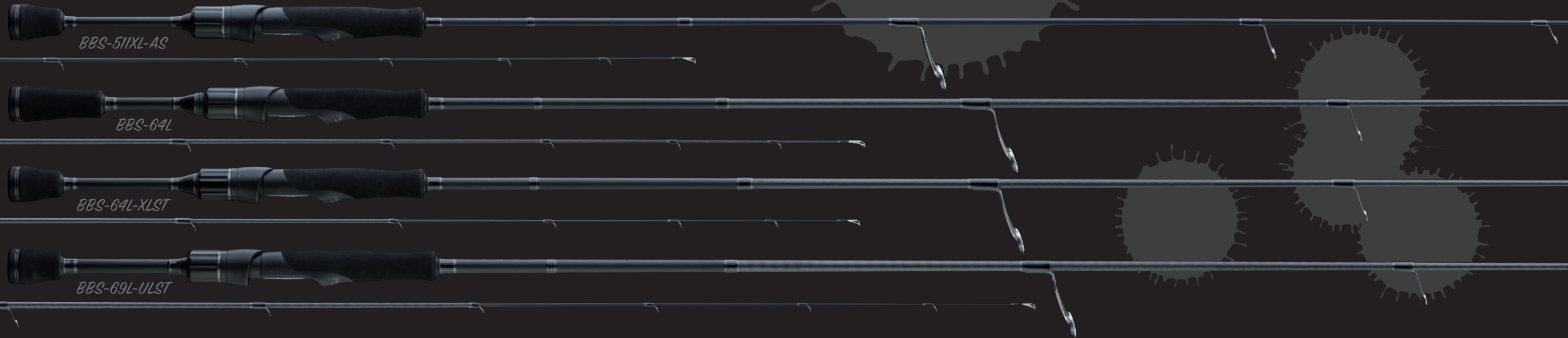

| Specification SPINNING MODEL

BBS-511XL-AS The very best finesse **ALL CARBON SOLID**

An all-carbon solid model which inherits the flow of super trickster and trickster, the scraped tip can be delicate with a natural action that gives the lure a sense of life. In addition to being able to fish a light rig, it also copes with super tough condition game with super light weight rig. Suspension performance of the full solid material without any loss sensitivity that enables the use of thinner lines that continues to give pressure to bass while protecting the line from an intense fight. With the short length of 5 feet and using the thin SiC ring, weight reduction is achieved and greater operability than ever before. Perfect for small rubber from 1/32 oz to 1/8 oz, lightweight rig such as wacky and downshot, and also suitable for fishing the extremely small rig necessary for chasing small mouth bass.

BBS-64L-XLST For The Worming & Small rubber jigs **SOLID TIP MODEL**

Tubular + Solid Tip model which is an essential model in finesse fishing, with a carbon solid tip which can manipulate the lightweight finesse rigs used, it easily detects a faint bite and combines a high elasticity carbon tubular harnessing power required for bass. A model specialized for finesse worming, such as a small rubber swimming baits and finesse worming such as rig and down shot of 3/16 oz. or less.

BBS-64L For The Shading specialists

Light versatile spin rod specialized in the use of small hard plugs such as flow shad, a sticky fast tapered blank based on a medium elastic carbon material which is superior in casting performance and operability using small hard plugs. Its exquisite length suitable for Run & Gun in a vast field and also super accurate, it will not limit the field nor the fishing style. A spinning rod capable of versatile games with a plug such as a shad.

BBS-69L-ULST Finesse for the long casting **SOLID TIP MODEL**

Long finesse rod of tubular + solid tip, a long rod that combines the evolved multi-axial high power carbon tubular butt with a UL-class carbon solid tip capable of delicate operation with sensitivity for big bass. A long length of 6.9 ft. corresponds to a rig of long line leader such as down shot and light caro, etc. A perfect long casting rod and very suitable for long distance from the bank fishing styles.

MODEL	Length (cm / ft)	Power	Lure Weight	Line	Action	Self Weight	Collapsed Size	Piece	Tip Diameter	Carbon Fiber	Other Materials	Price
BBS-511XL-AS	180.9cm / 5ft11in	Extra Light	1/32-1/8	2-4lb	超Extra Fast	110g	180.9cm	1	1.1mm	98%	Glassfiber2% Epoxy resin	¥21,000
BBS-64L	194.3cm / 6ft4in	Light	1/16-1/4	3-6lb	Fast	102g	194.3cm	1	1.2mm	98%	Glassfiber2% Epoxy resin	¥18,500
BBS-64L-XLST	194.3cm / 6ft4in	Light	1/32-3/16	2.5-5lb	Extra Fast	95g	194.3cm	1	0.9mm	98%	Glassfiber2% Epoxy resin	¥19,500
BBS-69L-ULST	206.3cm / 6ft9in	Light	1/16-1/4	3-6lb	Extra Fast	103g	206.3cm	1	1.0mm	98%	Glassfiber2% Epoxy resin	¥19,500

The new bass rod series from Quon which released the ultimate standard rods for beginner to tournament anglers, with rod actions such as Trickster and Bastard. These are the ultimate standard rods for beginner to tournament anglers, with rod actions such as Trickster and Bastard. These are the ultimate standard in rods with a reasonable price but diverse line-up and advanced blanks that are full of detail. The lineup suitable to various tackle, field and fishing style and all with different qualities, one by one rather than just a multi bass rod such as dedicated plugging, jig dedicated model, or for tough conditions model.

The blanks have different materials for each model for delicate finesse rods, it is based on 36t carbon material with superior sensitivity, 24 to 30t for moderate stickiness, 40 t carbon material for heavy rods requiring more power. By subdividing for each model and combining different kinds of different elastic materials, we have succeeded in producing specific rod actions.

In the search for further strength, the blank sheets are wound not only in one direction(0 degree)but also in the direction of 90 degrees and tightened with a carbon tape in the direction of 45 degrees. The multi-axial structure dramatically improved the rigidity and twisting and crushing. The guide is a stainless steel frame SiC guide made by Fuji Industry Co., Ltd. which is excellent in durability, this series also adopts a new standard thin ring "SiC-S". Even compared to the current SiC ring, it is lighter with higher sensitivity due to the weight reduction and the inner diameter of rings have also become wider, It also helps to improve the casting distance. The reel seat of the baitcasting model adopts a NEW micro trigger seat manufactured by Fuji Industry Co., Ltd. Easy to grasp, trigger with no wasted part and excellent operability. EVA is applied for grip. It has excellent durability and does not slip on rainy days and wet hands. With the fusion of technology cultivated with Quon and advanced parts, everyone enjoys the essence of bass fishing casually, these are truly the ultimate standard in bass rods.

Place rods at 45 degrees with 300g weight statically and vertically.

BLAST BEATS

SPINNING MODEL

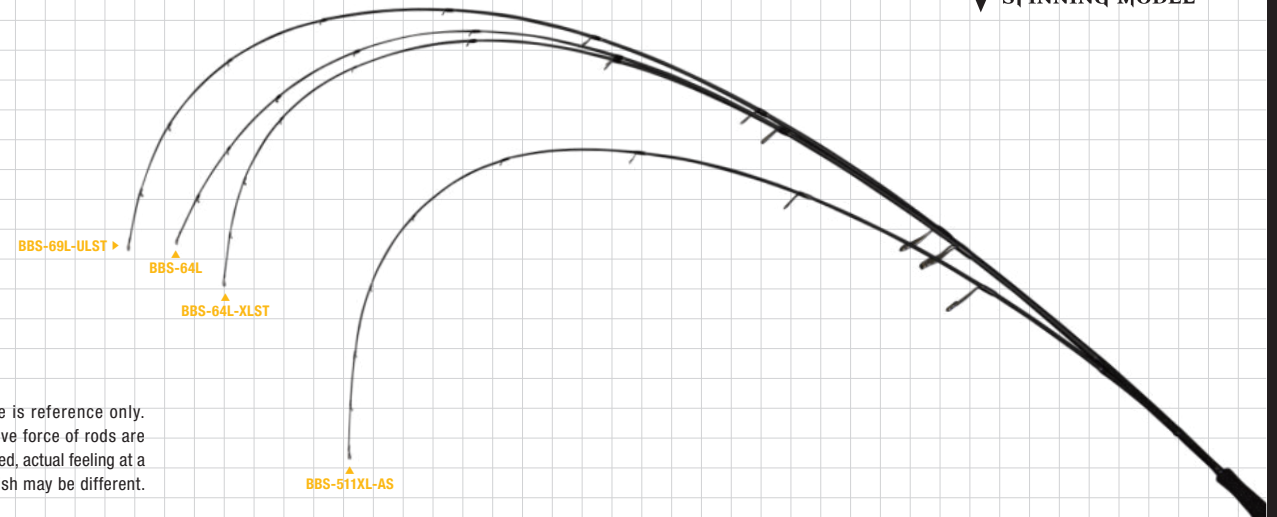

*The image is reference only.
The repulsive force of rods are not expressed, actual feeling at a fight with fish may be different.



BLAST BEATS

BBC-61L-AS

BBC-62ML-LST

BBC-68MH

BBC-610M

BBC-73MH

BBC-71XH

BBC-85XXH

Specification CASTING MODEL

BBC-61L-AS The Makimono Special **ALL CARBON SOLID**

An all carbon solid bait rod composed of solid carbon from the tip to the butt, with a regular taper blank that do not kill the action of hard plugs used when chasing bass. While using 24t solid carbon we characterized the unique stickiness of this rod that makes sure you wont miss the bite. Its action is very suitable from the hook up to applying load to stop the fish during the fight, while using lightweight and improved thin SIC rings. Perfet for use with a crank and shad, Makimono special specialized in plugging to cover minnow and also top water plugs.

BBC-68MH Jigs & Texas are my favorite

A model specialized for rubber jig and Texas rig, it consists from 40t carbon material with high elasticity and hardness and 30t carbon for stickiness with power. Sensitivity is a must to deal with bottom fishing so this rod is excellent in jig operability and has enough power to fish in cover and weed. Exquisitely balanced tip is not only hard and has great hooking ability to hit the upper jaw with a hook while keeping a lure in the mouth of the bass. This one is for anglers who enjoy using Rubber jig and Texas rig as their main lures.

BBC-71XH The Versatile Sniper

Extra heavy versatile rod for heavy cover fishing using lures such as Texas Rig, Rubber jig, frog and power games that require big baits. Blanks are highly elastic but also sticky and have exquisite settings that combine the sharpness of manipulating heavyweight rig as desired and the ease of big bait use. A butt thats reinforced with a strong shaft with multiple shafts and improving its rigidity and exerts enough power to handle fish in the monster class lurking in the heavy cover.

BBC-62ML-LST So-called finesse **SOLID TIP MODEL**

A bait finesse rod that combines flexibility and rigidity with L class carbon solids with ML class powerful tubular blanks. Lightweight Texas, down shot, lightweight rig such as small rubber and Neko jig. The ability to sense the change of shaking and bottom, it has a delicate tip like a spin rod feeling. With Bait's unique rework its a renewed ability of accuracy and performance, but it can achieve aggressive finesse fishing styles also. Tightened with carbon tape, the multi-axis torqueful tubular body exerts power that will not be defeated by big bass, we pursued the essence of bait finesse, approaching silently, and conquer with power.

BBC-610M The Wide Searcher

Rod specialized in using spinner baits up to 3/4 oz, cranks, vibrations baits as well. We set the medium elastic blanks based on 30t carbon to a regular taper and have developed the excellent hook up rate style rod while not losing any sensitivity or changes to the lures action. Its 6.1ft length is excellent in long range performance and can search wide and far and a versatile model combining not only long cast but pinpoint casting accuracy.

BBC-73MH Flipping, Swimbaiting, a versatile weapon!!

Cover a wide range from light flip to swim bait, it is a long rod which has superior long casting capability and it is a long rod which can be applied to flipping, a long leader rig like Caroliner, casting over bush and tight range control. The blank, which combines 40t and 30t of carbon material in a well-balanced manner, sticks moderately although it has high elasticity, converts it into a combined force by placing weight of lure on the entire rod,with a balanced rod action its a versatile weapon which is suitable for a wide range of lures, from worms and jigs and also hard plugs and wire baits, small and medium swim baits and big baits.

BBC-85XXH The Prime weapon

Blast Beats custom Swimbait model. The Blast Beats Swimbait rod has been specifically designed to cast and fish larger baits. The combination of materials, taper, guides and grip design all combine to create a rod that is purpose built to use larger baits and catch larger fish with comfort, accuracy and success. The rod uses Fuji SIC guides on a 40t carbon material and with a longer grip gives this rod the ability to load correctly when casting larger baits long distances. The Blast Beats Swimbait rod is suitable for lure weights from 3-5oz (120g-140g) and line PE 30-80lb.

MODEL	Length (cm / ft)	Power	Lure Weight	Line	Action	Self Weight	Collapsed Size	Piece	Tip Diameter	Carbon Fiber	Other Materials	Price
BBC-61L-AS	183.8cm / 6ft1in	Light	1/8-3/8	5-10lb	Regular Fast	136g	183.8cm	1	1.4mm	98%	Glassfiber2% Epoxy resin	¥21,000
BBC-62ML-LST	188.3cm / 6ft2in	Medium Light	1/8-1/2	6-12lb	Extra Fast	114g	188.3cm	1	1.1mm	98%	Glassfiber2% Epoxy resin	¥19,500
BBC-68MH	203.3cm / 6ft8in	Medium Heavy	1/4-1oz	10-20lb	Fast	133g	203.3cm	1	1.9mm	98%	Glassfiber2% Epoxy resin	¥19,500
BBC-610M	207.3cm / 6ft10in	Medium	1/4-3/4	8-16lb	Regular Fast	133g	207.3cm	1	1.8mm	98%	Glassfiber2% Epoxy resin	¥19,500
BBC-71XH	216cm / 7ft1in	Extra Heavy	1/2-3oz	12-25lb PEMAX#5	Fast	157g	179cm	2(BJ)	2.3mm	98%	Glassfiber2% Epoxy resin	¥20,500
BBC-73MH	221cm / 7ft3in	Medium Heavy	3/8-1½	10-20lb	Fast	153g	187.7cm	2(BJ)	1.9mm	98%	Glassfiber2% Epoxy resin	¥20,000
BBC-85XXH	256cm / 8ft5in	XXHeavy	3/4-5oz	PE30-80lb	Fast	203g	208cm	2(BJ)	2.3mm	98%	Glassfiber2% Epoxy resin	¥25,500

Place rods at 45 degrees with 500g weight statically and vertically.

BBC-85XXH
BBC-71XH
BBC-73MH
BBC-610M
BBC-68MH
BBC-62ML-LST
BBC-61L-AS

BLAST BEATS
CASTING MODEL

*The image is reference only.
The repulsive force of rods are not expressed, actual feeling at a fight with fish may be different.

SUPERTRICKSTER.NET

A landing net indispensable for anglers on bank. Trickster net, which became a standard has been improved and create "SUPER TRICKSTER NET". A landing net for a bass that assists the situation where landing is difficult, such as a high pressure field that challenges by narrowing the line to the limit, an approach from a high place that cannot reach the surface of the water, a scaffolding and unstable steep slope. By adopting a one-piece oval frame, the frame is more easily catch fish, and it has excellent strength. The mesh rubber is adopted as a grip, promising a more reliable hold. Additionally, equipping air vent holes and a carabiner to prevent dropout. Easier to handle, evolved more practically. A super trickster net that extends the breadth of your strategy without missing the chance is a must item now.

Specification

MODEL	Color	Length	Close	Frame	Price
STN-180 PU	Purple × Orange				
STN-180 GD	Gold × Black	1.8m	29cm	36×30cm	¥12,000
STN-180 BL	Blue × Silver				
STN-280 PU	Purple × Orange				
STN-280 GD	Gold × Black	2.8m	42cm	36×30cm	¥13,500
STN-280 BL	Blue × Silver				
STN-380 PU	Purple × Orange				
STN-380 GD	Gold × Black	3.8m	46.5cm	36×30cm	¥14,500
STN-380 BL	Blue × Silver				



A one piece oval frame for easy catch and high durability.



A mesh rubber grip which promises reliable hold.



The shaft is covered by cross carbon sheet for higher durability.



Air vent holes are equipped for smooth operation.



A carabiner is installed prevent net from dropping.

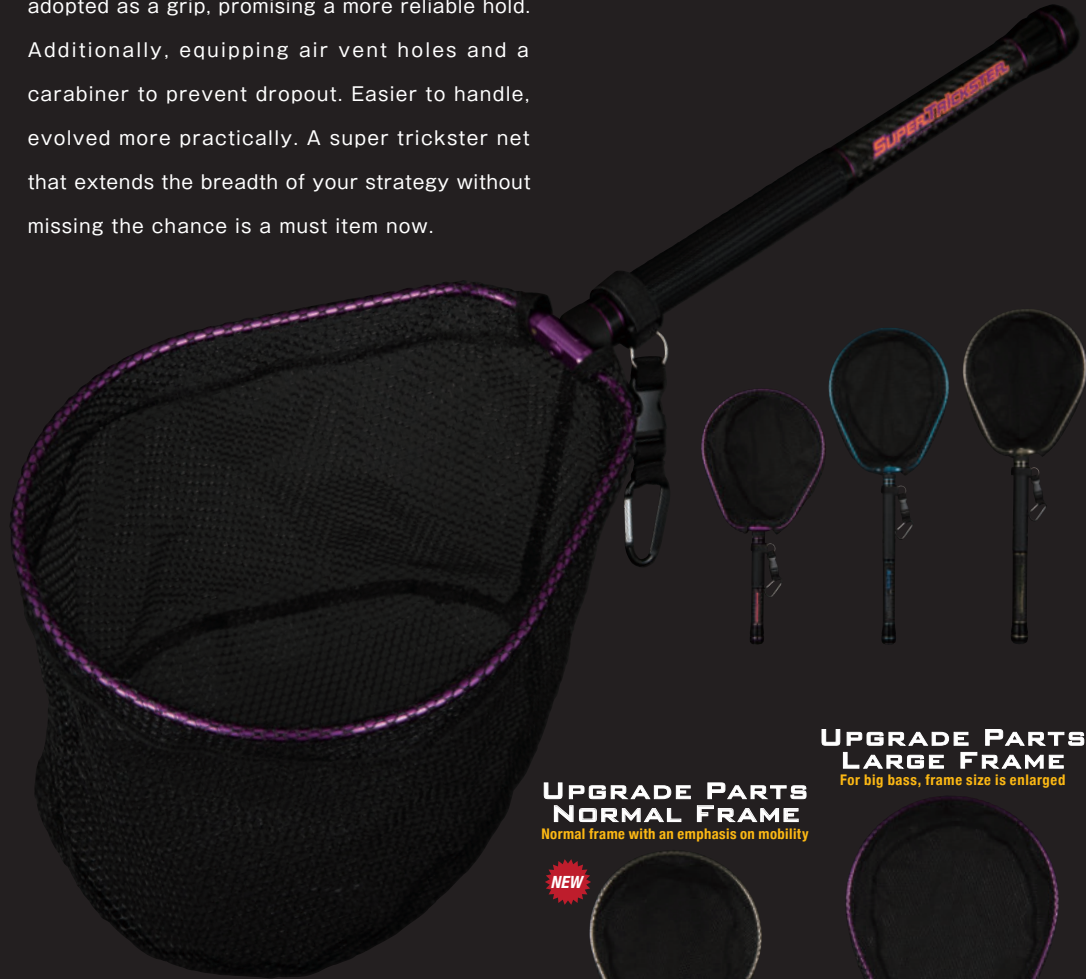

UPGRADE PARTS LARGE FRAME

For big bass, frame size is enlarged

UPGRADE PARTS NORMAL FRAME

Normal frame with an emphasis on mobility

NEW



Normal frame



Large frame



Monster frame

5mm rubber coated net

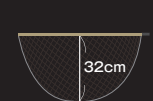
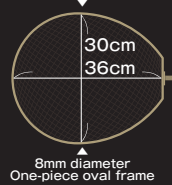

7mm rubber coated net

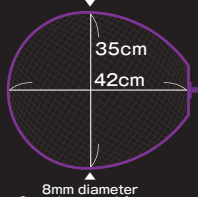

10mm rubber coated net

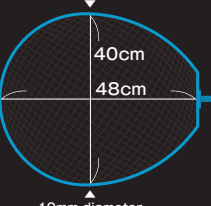

Frame specification

MODEL	Frame Size	Frame Thickness	Mesh Size	Net Depth	Price
STN-NF PU (Net only)					
STN-NF GD (Net only)	36×30cm	8mm	5mm	32cm	¥3,500
STN-NF BL (Net only)					
STN-LF PU (Net only)					
STN-LF GD (Net only)	42×35cm	8mm	7mm	35cm	¥4,000
STN-LF BL (Net only)					
STN-MF PU (Net only)					
STN-MF GD (Net only)	48×40cm	10mm	10mm	40cm	¥4,500
STN-MF BL (Net only)					

SUPERTRICKSTER.NET

THE PERFECT RUN&GUN STAY

Run-gun stays is a quick release item that increases your ability to act in Okappari. The stay shape is designed for ease of release and speed so that even unexpected catches can be brought into the landing net instantly. It's a machined aluminum body that has a sense of ownership in terms of design and materials. Aluminum material is a tough item that has excellent strength and can be used with peace of mind even in situations where it is used frequently.



Shape design specifically for ease of use



Premium aluminum body



It becomes more compact when used together with a RUN&GUN joint

MODEL	Color	Applicable NET
STN-RS PU M	Purple	
STN-RS GD M	Gold	• STN-180 • STN-280
STN-RS BL M	Blue	
STN-RS PU L	Purple	
STN-RS GD L	Gold	• STN-380
STN-RS BL L	Blue	

Price
¥3,600



SUPERTRICKSTER.NET

THE PERFECT RUN&GUN JOINT

Up grade parts for both "Super Trickster Net" and "Trickster Net". It has been developed for anglers who walk around the shore all day long to easy to bring one. This "run-gun joint" is mounted lock system which is useful where you go fishing at hard bush or when a windy day, since it's prevent from opening the net frame by accident.



STN-RJ PU

STN-RJ GD

STN-RJ BL

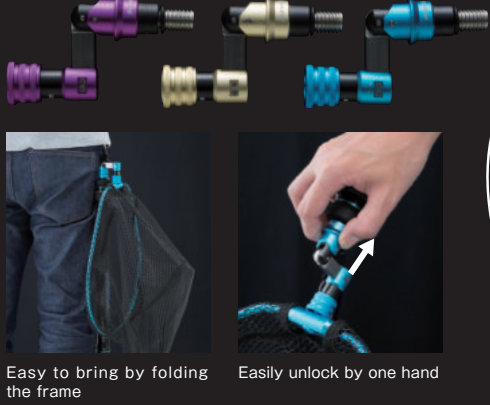

Easy to bring by folding the frame

Easily unlock by one hand

SUPERTRICKSTER.NET

THE PERFECT RUN&GUN MAGNET

Upgrade parts for better quality landing for Super Trickster Net. Vertical withstanding load is 4.2kg, which is powerful enough for anglers who love to move around. At the same time, it is easy to put on and take off so that every action can be smoother.

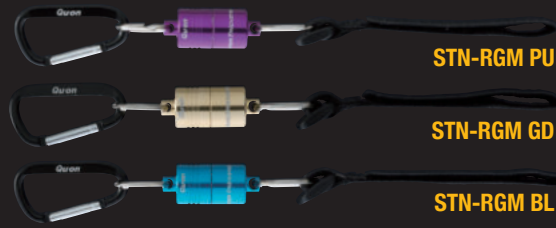

STN-RGM PU

STN-RGM GD

STN-RGM BL

Price
¥2,000



Athlete 70LT OKUNOTE

Size : 70mm / Type : Floating / Hook : #10 / ¥1,600



Black bass



その他



A life like bait with overwhelming casting distance!!

The most important thing in recent bass fishing is the presence of bait fish. Throughout the season, regardless of the location, there has been a big difference in fishing results when targeting fish preying on baitfish. The first advantage is casting distance, by adopting a center-of-gravity movement system that has not before existed in this type of surface layer lure, it is possible to give anyone an "overwhelming flight distance" regardless of whether from a boat, the shore, and whether an advanced or novice angler, the distance is possible. It is perfect for dead sticking, unblurred I-shaped drawing, and a finesse twitching action that does not jump off the surface. In addition, ATHLETE 70LT OKUNOTE, has amazing casting pin point accuracy allowing the angler to make direct casts to a target quickly, and never miss!



CLU



HNP



ICS



NWA



RWA



SKB



SPW



SWK

Cyarl Blade

4g Size : 48mm / Type : Floating / Hook : F#8(double) R#4(single) / ¥1,300
6.6g Size : 48mm / Type : Sinking / Hook : F#8(double) R#4(single) / ¥1,300



[Blade sample]
▼Silver ▼Gold



Cyarl Blade was originally designed as a trout fishing lure, but it's snag-less function and size is effective for bass fishing also. The body size, hook and blade movement matched with the belly double hook and larger stronger rear single make this suitable for larger trout and of course bass and has been completely tested on both species. This new model Cyarl has a floating and sinking versions that swims, and acts just like a frog, sitting perfectly life like on the pause to tempt fussy fish. The placement of the hooks and the balance of the Cyarl when retrieved make it a very snag proof lure and allow great hook up rates and enable the angler to fish among structure, while the blades vibrate to entice the strike. The Cyarl Blade has been design with imaginative innovation, and has maintained practical function.



AMG
Blade : Silver



KRG
Blade : Gold



MKG
Blade : Gold



SNG
Blade : Gold



TCG
Blade : Silver



CHG
Blade : Gold



PKG
Blade : Gold



TNG
Blade : Silver

Prism

Size : 120mm / Weight : 17.5g / Type : Floating / Range : 1.5m / Hook : #6 / ¥1,800



Black bass



その他



The key to the Prism is that it floats almost parallel, meaning the lure on the pause has a natural posture thats so appealing to fish. The Prism's design and bib shape keep the lure always swimming in the correct depth, even during a long cast its stay in the shallow strike zone. How to use, recommendations are stop & go. The best method is for a retrieve and pause method using twitches of the rod tip maximising the parallel rise and the shaper lines of this lure that reflect a tempting flash to fish of many species. Of course with its bouyancy it can be bounced through structure and over rocks easily. Another retrieve method is by using strong strokes of the rod and push water then use long pauses to entice the bite, by using this retrieve the angler is inviting the fish from a distance to strike. The Prism is a technical lure, but easy to use, its shape, bib materials and action are unique and in testing has been a proven fish catcher.



CDR



CMC



GOW



HNP



MTG



NWA



WBS



WGB

IGA JIG CHATTER

— イガジグチャター —



Black bass



その他



1/4oz



3/8oz



Hook : #2/0



Hook : #3/0



1/2oz



Hook : #4/0



Type : Blade jig / ¥1,150



The design objective for this lure was to have tight action and allow anglers to feel the pulsing vibration and sonics of the lure right through the rod and to the hands, and so we have the Iga Jig Chatter. A larger flat bladed head is used to create a stronger resistance and move more water and entice predatory species and allow the angler to feel this movement also, the larger bladed head also allows the lure to hold its position in the water column and not rise on retrieve. The combination of the flat blade on the head and the small willow blade on the belly enable anglers to feel the lure movement, along with the combination of both blades actions gives the lure a unique action and also flash to entice the strike. The head colours and matching skirt configurations finish the Iga Jig Chatter well. The Iga Jig Chatter gives the angler a unique action, feel and a range of fishing situation options.



AYU



SBK



CH



CTD



CWT



GP



OKW



BSK

IGARABA

— イガラバ —



Black bass



その他



1/32oz



3/64oz



1/16oz



Hook : #4 / ¥630



Professional angler Makoto Igarashi designed this small rubber jig with his extensive knowledge. Its concept is to push water and allow fish to find the jig through the movement quickly. Makoto Igarashi has used this lure at clear water, artificial lakes and hazing water, which means its versatile and effective. The Jigs strong points are the number and width of silicon rubber and an angle of 90° eye and the thick rubber skirt enables it to grab water well and allows anglers to feel resistance as it moves. The skirt is sparser than normal, which gives fast falling and an easier search. 90° angled eye enables to keep the body horizontal while falling and while swimming down. This small rubber jig is versatile and can be used in many situations.



BBL



CTD



EPK



GP

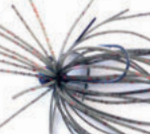

GPR



HAS



ICI I



ICI II



NGY



SBK

IGA JIG SPIN

— イガジグスピナー —



Black bass



その他



5g



7g



Size : 29mm / Type : Sinking / Hook : #16 / Quantity : 2 / ¥1,200



Size : 31mm / Type : Sinking / Hook : #16 / Quantity : 2 / ¥1,200



Mastering the art of middle depth fishing will open a new door to bass fishing! Professional angler Makoto Igarashi supervised this Iga Jig Spin as a secret weapon to become a middle depth master. When bass and other species are not eating from the bottom nor in shallow, anglers can aim at middle depth not knowing where and whether the lure is moving right, but this is where Iga Jig Spin comes in. We researched thoroughly the balance of weight and blade that so the anglers can feel every piece of the lure's movement. Being able to know what your lure is doing and where its placed in the water column will result in more catches. The action can be felt in any depth and retrieve speed through the rod tip into the rod grip. This lure is absolutely a saviour for middle depth style of fishing, but it has great sensitivity and its abilities have expanded so it can be useful not only in the middle depths but in shallow water situations also. A new world and possibilities are waiting for you!



CPK



GBO



KBS



KGL



LMC



OGO



PCH



SMO



WAK

Primal



Size : 164mm / Weight : 50g / Type : Slow sinking / Hook : #1 / ¥2,200

Big fish require big baits, and big fish can be fussy and smart, hence why they have grown to be large predators, so a larger bait has to perfect in every way--introducing the Jackson Primal! We have designed this bait with advice and collaboration from a global team of big fish experts, and ensured that all the crucial features of a beautiful large hard bait are included. It's been intensely tested from its action through to its fish catching ability, and of course with big baits it's durability. It's segmented 164mm body has three stages which give the lure its life like action, and importantly at various retrieve speeds, and it's weight balance has it falling very naturally and at 50 grams it's suitable to fish any level of the water column and can be cast long distances. It's hardware and durability are up to the task of the biggest fish and finished off with a life like body shape, soft rubber fins and a colour range that has an amazing attention to detail to tempt any large predator.

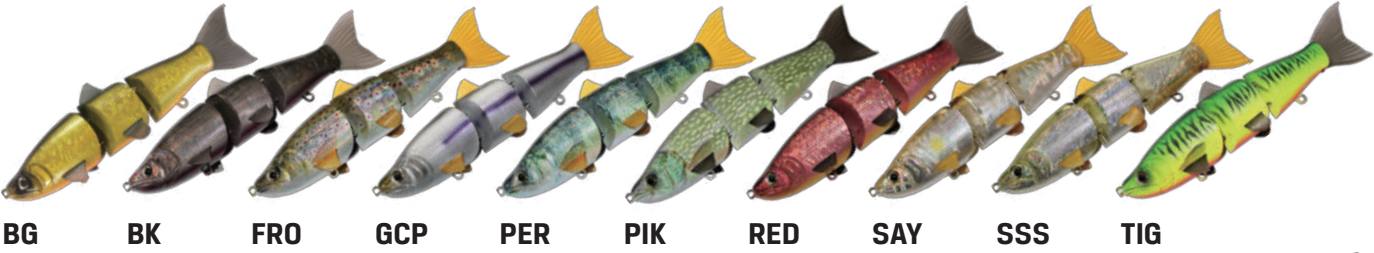

EGU JIG HOG



2.75in Size : 2.75in For Egu jig, Egu jig hyper, BF cover jig / Quantity : 8 / ¥770
3.2in Size : 3.2in For BF cover jig, Egg ball jig / Quantity : 7 / ¥800

The worm in hog category to harmonize with Egu jig series. It goes well with wide range of rigs when you set together and it works well by itself as well.

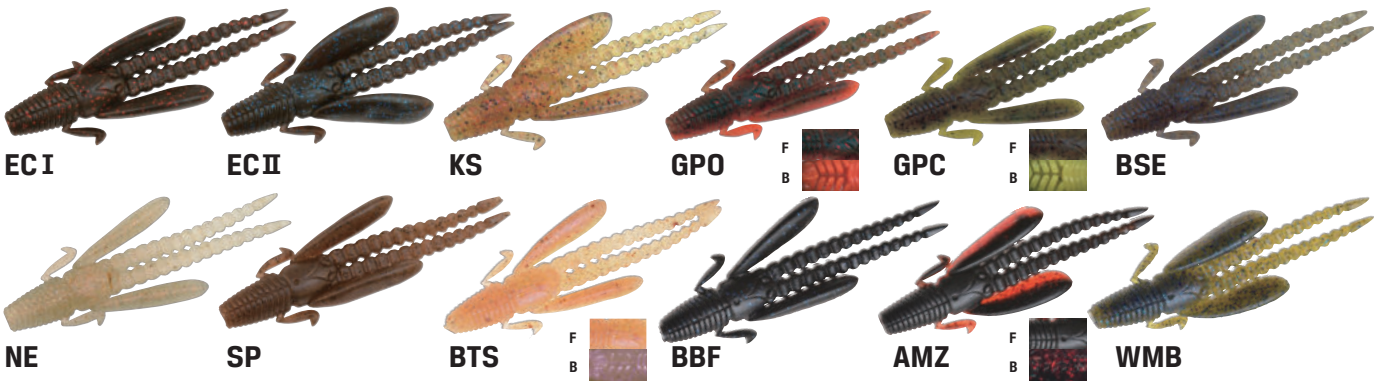

Back Slide Kraken



Back Slide Kraken jr. Size : 4.1" / Quantity : 5 Back Slide Kraken Size : 4.7" / Quantity : 5 Monster Kraken Size : 6.5" / Quantity : 3

Cast ability from its high specific gravity material and back sliding ability is harmonized. Stress free worm.

Back Slide Kraken jr. Back Slide Kraken Monster Kraken

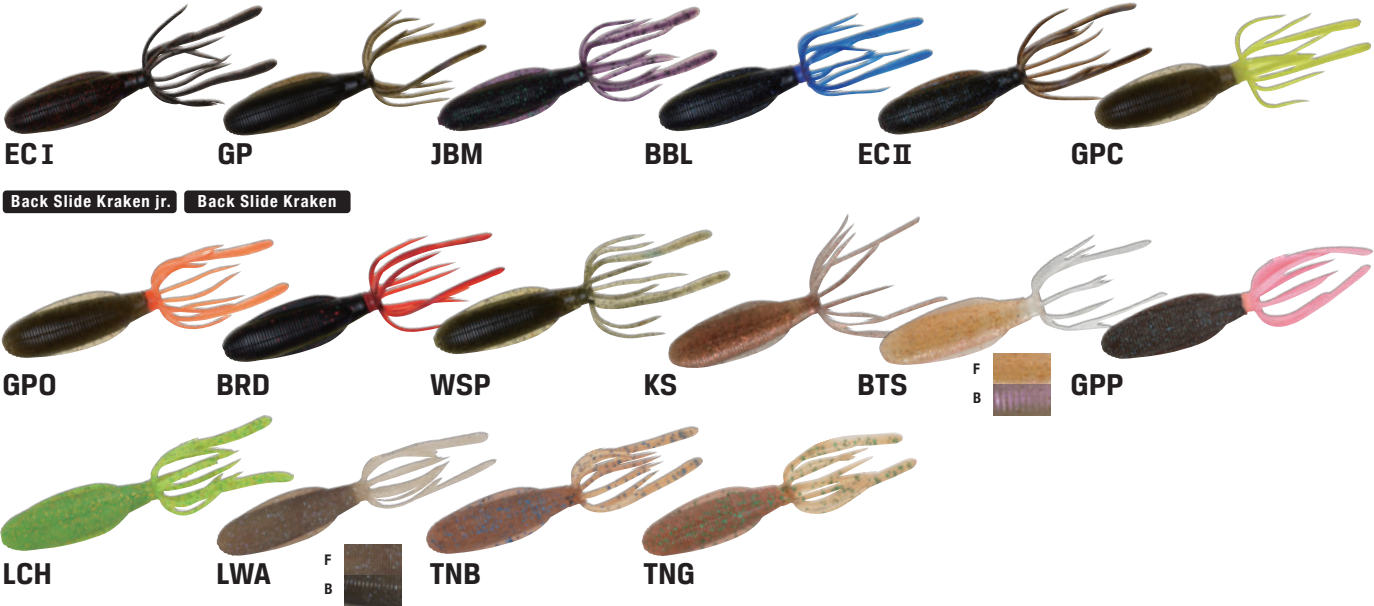

FLOW SHAD



FLOW ZERO Size : 56mm / Weight : 5g / Type : Floating / Range : 1m / Hook : #8
FLOW II Size : 56mm / Weight : 5.2g / Type : Floating / Range : 2.1m / Hook : #8
FLOW I Size : 56mm / Weight : 5g / Type : Floating / Range : 1.4m / Hook : #8
FLOW I -CRANKIN' SPEC- Size : 60mm / Weight : 6.8g / Type : Floating / Range : 1.4m / Hook : #7 ■Oil type ¥1,650



Next generation shad developed as floating type not suspend which is standard lure to aim exactly where you need to cast.

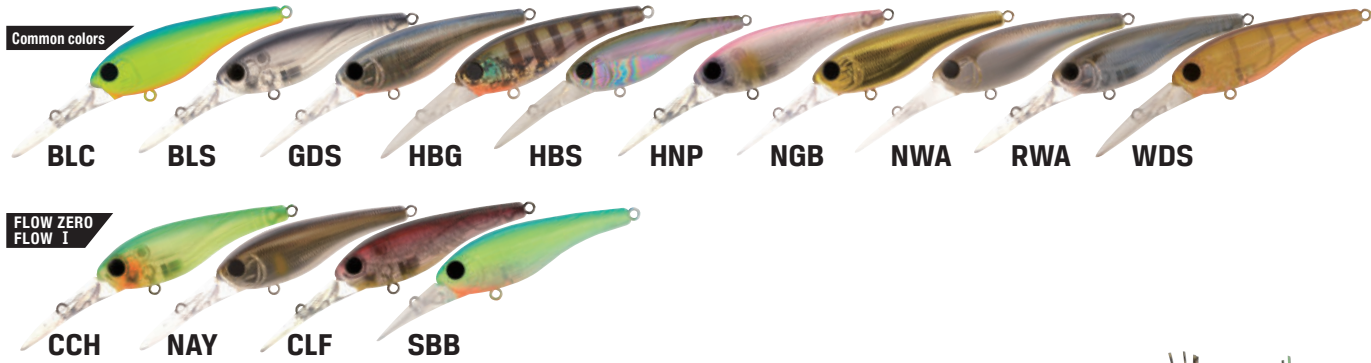

MUSIIIN



Size : 1.25in / Type : Floating / Quantity : 5 / ¥700

Musiiin has been designed to catch selective bass on the surface of the water. The body has been modeled after a real life-sized cicada. Musiiin's bite-sized body is fat and hollow, which enhances its casting and floating abilities.

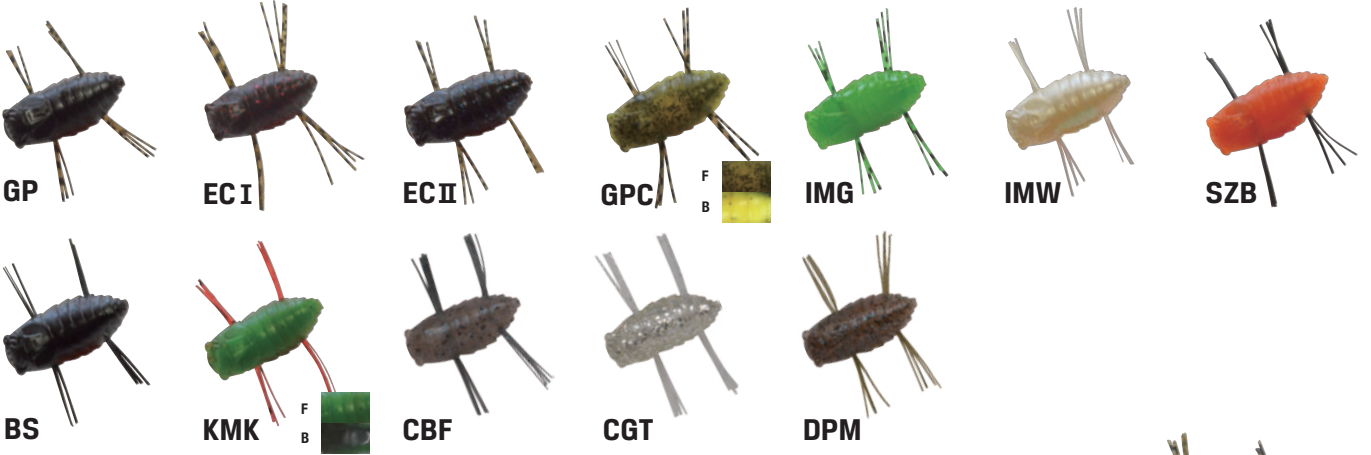

YAGOOON



1.75in Size : 1.75in / Type : Sinking / Quantity : 5 / ¥700
2in Size : 2in / Type : Sinking / Quantity : 5 / ¥730

The insect soft bait is recognized these days for catching bass. The mainstream has variety of imitation insects that float on the surface of the water. This type of soft bait originated as a secret method among bass professional.

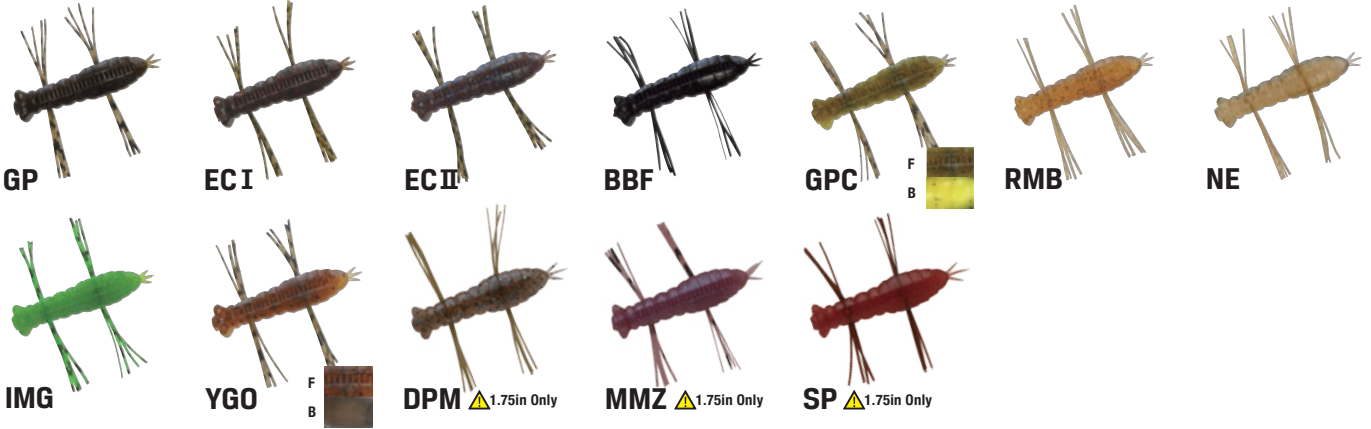

VERAGE SWIMMER

1/4oz 3/8oz 1/2oz
5/8oz 3/4oz ¥630

Black bass etc
その他

Monster bass is fundamentally staying under top layer of weed. To get these monsters Verage swimmer is made. Penetrating into weed without stuck.



VERAGE SWIMMER

Another Edition

3/16oz 1/4oz
3/8oz 1/2oz ¥650

Black bass etc
その他

To smoke out bass, head shape pushes water a lot. Action can be various with which trailer you choose from roll action to shake. That makes you possible to catch high quality active bass. Worm keeper has been attached to let trailers avoid being worn out.



EGU Ji9

1/32oz 3/64oz 1/16oz
5/64oz 3/32oz Open price

Black bass etc
その他

EGU JIG is a final weapon under tough status with high pressure. Our pro staff. One the finest angler of small rubber, finally developed this lure through many tryout as an ideal shape and appearance.

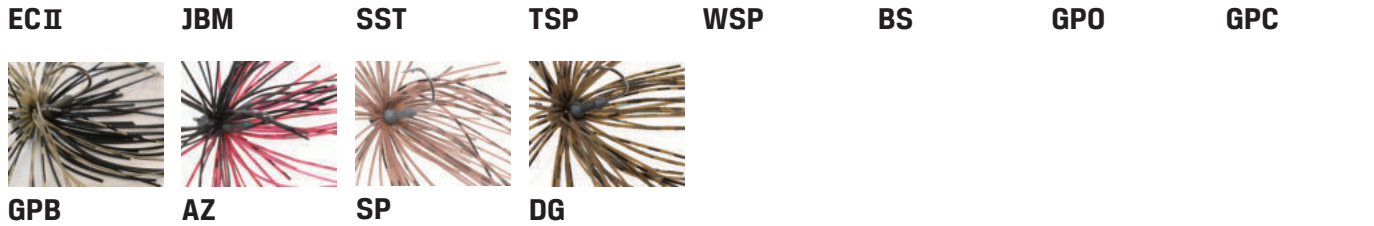

EGU Ji9 HYPER

1/16oz 5/64oz 3/32oz
1/8oz 5/32oz ¥650

Black bass etc
その他

Enhanced heavy duty model of EGU JIG. It has thicker hook and altered hook size #4 to #2 to make it to bait finesse. And hyper rubber creates lively sensitive action and water movement and it puts emphasis on appearance.



EGU Ji9 BF COVER Ji9

Black bass etc
その他

2.3g 2.7g 3.5g 4.5g ¥630

5.5g 7g ¥660

BF Cover jig is specialized in dense cover which you can not get over with normal small rubber.

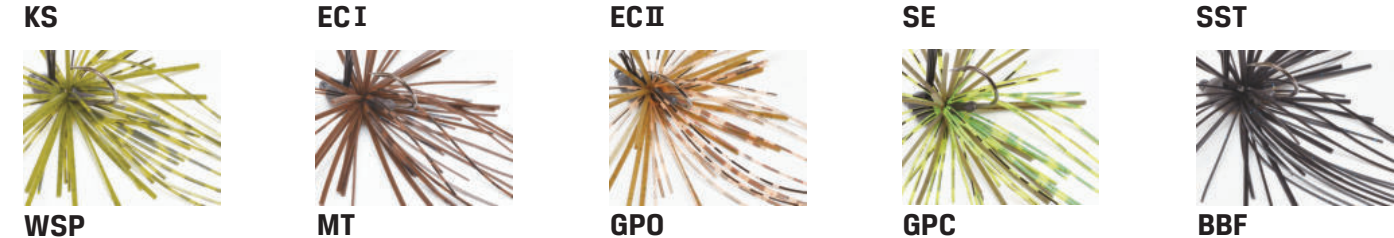

EGU Ji9 BF COVER Ji9

エグジグカバー仕様

Black bass etc
その他

2.3g 2.7g 3.5g 4.5g ¥630

By Adding thinner rubber to BF cover jig to achieve higher sensitivity. Less water resistance makes it possible to fall quickly and less stack at covers.



生蟬



Size: 42mm / Weight: 4.5g / Type: Floating / Hook: #10 / ¥1,400h

The super real appearance with a lot of soft material that creates many bites. Even you think this is alive.

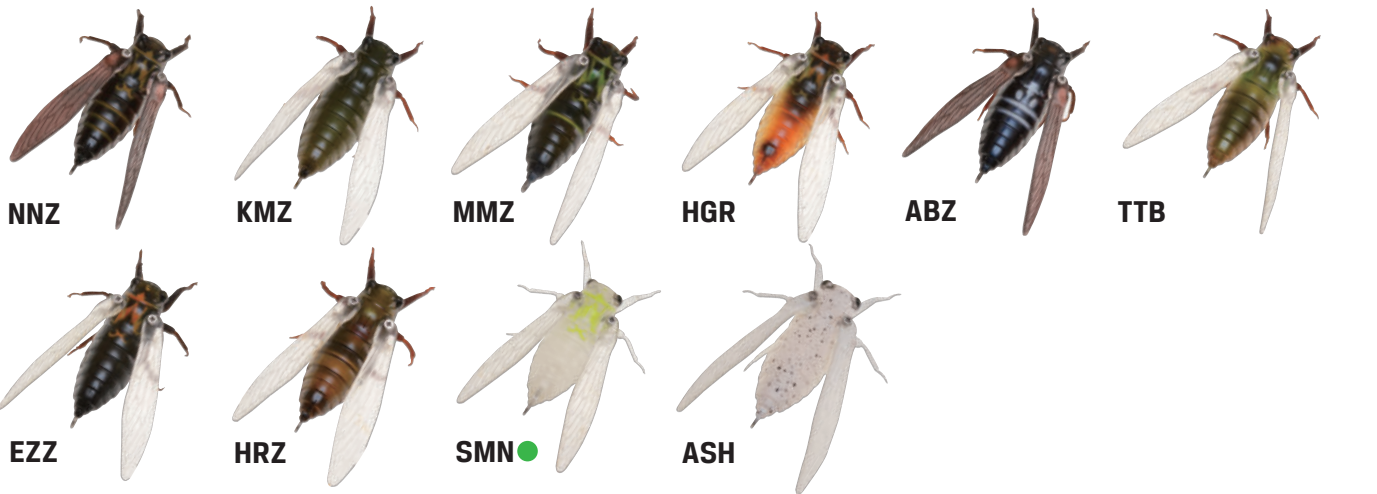

5g Hook: F#8 R#10 / ¥750
7g Hook: F#8 R#8 / ¥780
9g Hook: F#6 R#8 / ¥810

11g Hook: F#6 R#6 / ¥840
14g Hook: F#4 R#6 / ¥870

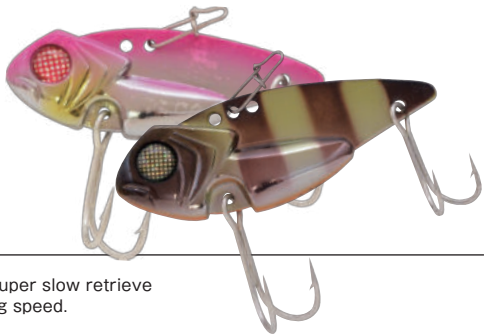

EGU Ji9 WACKY HEAD



Oil size ¥620

Wacky head is tuned jig head from EGU JIG to adjust to be wacky rig style. EGU JIG has high reputation of hook balance with avoid cover ability and hooking. Hook strength.

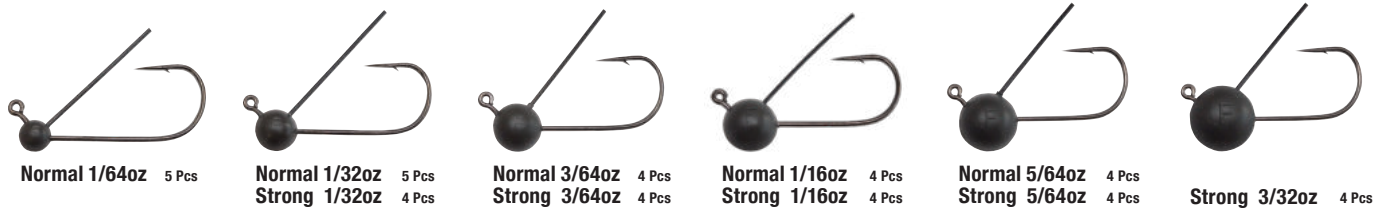

BASS LURE ACTUAL SIZE

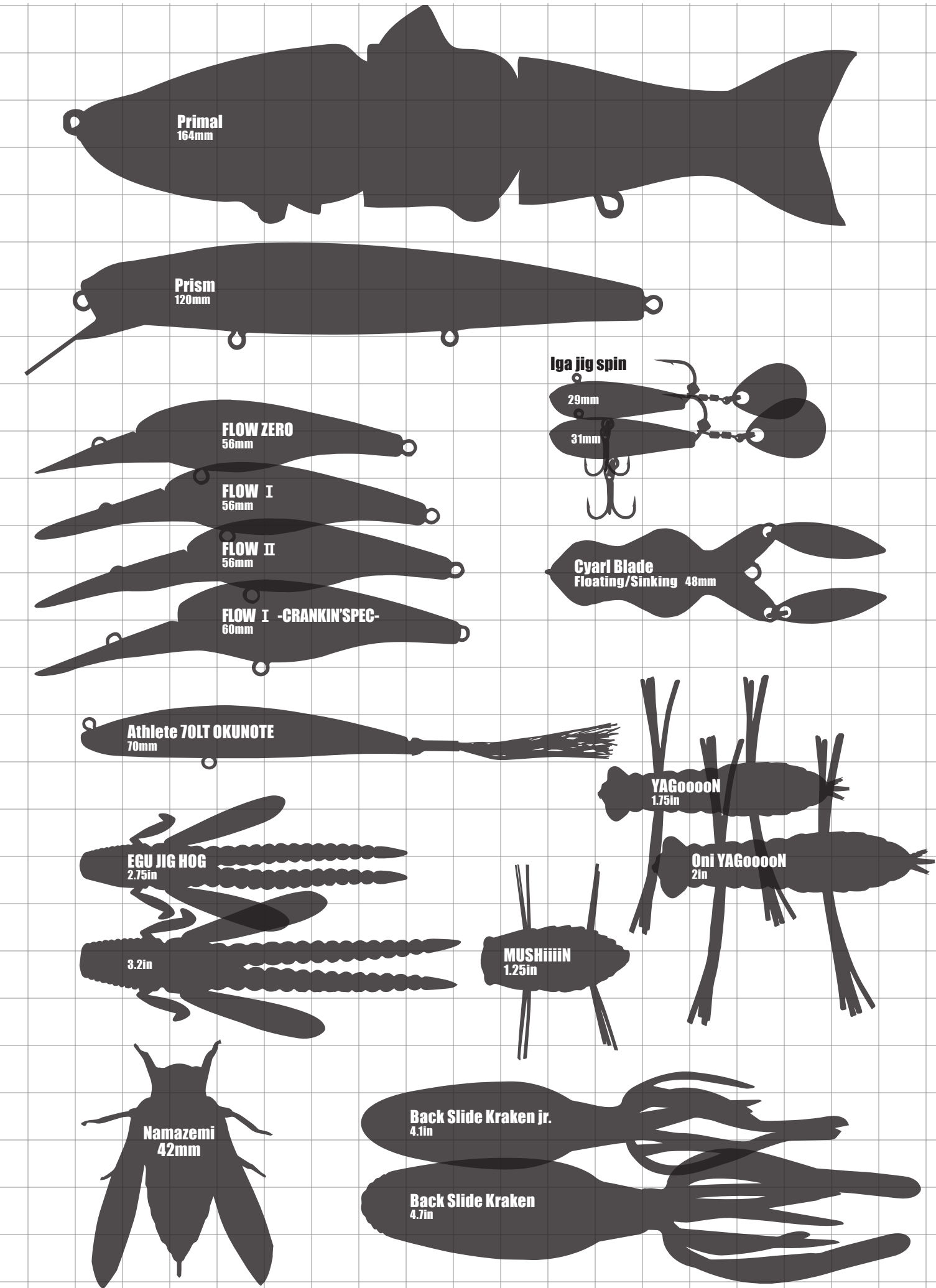

Trout Unlimited



With an accumulation of techniques in the process of developing "Kawasemi Rhapsody" we have accomplished the ultimate comfort rod which has not only a super smooth feeling from cast to retrieve but also ultra sensitivity. A focus was placed on the tip construction to keep sensitive to every bite, to allow this to happen we used low elasticity materials in the tip to enable the angler to sense every touch that occurs. Its fitted with "Sic-s" which are the light weight model guides of the previous "Sic". The blank has been cross wrapped oblique to prevent any kinds of twisting and gives the rod a smooth feeling in transition from cast to fighting a fish.

| Specification

TUSS-452UL

A perfect rod for narrow streams where the angler requires ultimate control, and is suited well to any micro sized lures, and is comfortable to use.

TUSS-451ULL-AS ALL CARBON SOLID

This rod enables the angler to have complete control over the lure in small river situations, using the solid construction with great elasticity.

TUSS-492L

This is the versatile model, and can cast and retrieve a wide range of lures from spoons through to heavier weighted minnows.

MODEL	Length (cm / ft)	Power	Lure Weight	Line	Action	Self Weight	Collapsed Size	Piece	Tip Diameter	Carbon Fiber	Other Materials	Price
TUSS-452UL	135cm 4ft5in	Ultra Light	1-5g	2-4lb	Fast	70g	70.5cm	2	1.15mm	100%	Epoxy resin	¥26,000
TUSS-451ULL-AS	135cm 4ft5in	UL Tip Light	1-8g	2-6lb	Fast	80g	135cm	1	0.9mm	100%	Epoxy resin	¥29,500
TUSS-492L	145cm 4ft9in	Light	2-7g	2.5-6lb	Fast	76g	75.5cm	2	1.2mm	100%	Epoxy resin	¥26,500
TUSS-501ULL-AS	153cm 5ft	UL Tip Light	1-8g	2-6lb	Fast	89g	153cm	1	0.9mm	100%	Epoxy resin	¥30,000
TUSS-532UL	160cm 5ft3in	Ultra Light	1-5g	2-4lb	Fast	78g	83cm	2	1.15mm	100%	Epoxy resin	¥27,000
TUSC-432L	130cm 4ft3in	Light	2.5-6g	2-7lb	Fast	63g	68cm	2	1.2mm	100%	Epoxy resin	¥26,500

TUSS-501ULL-AS ALL CARBON SOLID

With an all solid blank this rod is designed for use in vairous bigger water situations such has head waters and wider more open water.

TUSS-532UL

This model is perfect for not only casting lighter lures like floating minnows and spoons in wide streams, and with its length gives good casting distance and lure control.

TUSC-432L

A short length bait casting model that allows you to fish more technical styles in river fishing and will be suitable for any place you want to go.



Metallic parts give classical design



Fuji's K guide was installed with SIC-S ring



| Specification

TUST-454UL

Telescopic model with a shorter length, perfect for travelling and hiking to your favourite fishing place.

TUST-504UL

Its versatile length of "5ft4in" enable it to be used almost anywhere, from headwater to middle river styles, you can go fishing by train,bike and bus, anytime anywhere!

TUSP-454UL

Enjoy fishing if your hiking, camping or climbing, its fast set up time and design specification have made sure the action of the rod is superb, and its curve is amazing for a telescopic rod.

MODEL	Length (cm / ft)	Power	Lure Weight	Line	Action	Self Weight	Collapsed Size	Piece	Tip Diameter	Carbon Fiber	Other Materials	Price
TUST-454UL	135cm 4ft5in	Ultra Light	1-5g	2-4lb	Regular Fast	80g	45.5cm	4	1.15mm	92%	Glassfiber8% Epoxy resin	¥27,000
TUST-504UL	152cm 5ft	Ultra Light	1-5g	2-4lb	Regular Fast	84g	51.5cm	4	1.15mm	92%	Glassfiber8% Epoxy resin	¥28,000
TUSP-454UL	135cm 4ft5in	Ultra Light	1-5g	2-4lb	Fast	75g	38cm	4	1.15mm	90%	Glassfiber10% Epoxy resin	¥26,500

Special semi hard case comes with TUST-454UL, TUST-504UL, TUSP-454UL.



Place rods at 35 degrees with 150g weight statically and vertically.

*The image is reference only.
The repulsive force of rods are not expressed, actual feeling at a fight with fish may be different.

TUST-504UL >
TUST-454UL >
TUSP-454UL >

Trout Unlimited

| Specification

TUSS-722ML

The taper of this model is designed to give power from the butt to the rod belly while maintaining a light tip action for lure control in faster flowing rivers.

TUSS-822ML

It has an optimum tip for manipulating about 15g of minnow and butt power as not to be defeated by monster class torque. From heavy weight minnow to light wood minnow, it is possible to cast without any stress.

TUSS-882ML

The best rod in 8.8ft. to cast spoon, vibration, and minnow. Casting the lure to the heart of a stream or a large river with a power that can lead to land fish without giving the initiative to them during swift flow is remarkable.

TUSC-862M

A trout angler's bait rod that values encounters with fish. From the butt to berry, it has a delicate yet unique and powerful and tip. I made it into a taper that is difficult to backlash, but easy to cast.

MODEL	Length (cm / ft)	Power	Lure Weight	Line	Action	Self Weight	Collapsed Size	Piece	Tip Diameter	Carbon Fiber	Other Materials	Price
TUSS-722ML	219cm 7ft2in	Medium Light	5-18g	5-12lb	Fast	125g	103cm	2	1.25mm	100%	Epoxy resin	¥28,500
TUSS-822ML	249cm 8ft2in	Medium Light	5-20g	5-12lb	Fast	151g	128.5cm	2	1.7mm	99%	Glassfiber1% Epoxy resin	¥29,000
TUSS-882ML	264.5cm 8ft8in	Medium Light	7-28g	6-14lb	Fast	167g	135cm	2	1.8mm	99%	Glassfiber1% Epoxy resin	¥29,500
TUSC-862M	253cm 8ft6in	Medium	7-32g	7-14lb	Regular Fast	149g	133.5cm	2	2.1mm	99%	Glassfiber1% Epoxy resin	¥30,000

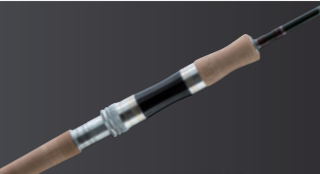

Metallic parts give classical design

Place rods at 35 degrees with 150g weight statically and vertically.

*The image is reference only.
The repulsive force of rods are not expressed, actual feeling at a fight with fish may be different.

TUSS-532UL >
TUSC-432L >
TUSP-454UL >
TUST-454UL >
TUST-504UL >

Trout Unlimited

Place rods at 35 degrees with 150g weight statically and vertically.

*The image is reference only.
The repulsive force of rods are not expressed, actual feeling at a fight with fish may be different.

TUSC-862M >
TUSC-862ML >
TUSC-822ML >
TUSC-722ML >

Trout Unlimited

2021
NEW

ズル引きGoby

Trout etc
その他

Size	Weight	Type	Hook	Color	Price
45mm	4.5g	Sinking	#6	8Color	¥1,200

In trout fishing the slow roll retrieve across the bottom is very popular, but bottom fishing can result in getting caught on bottom structure. The Zurubiki Goby has a tungsten ball which is the centre of gravity and is placed outside the body and away from the tow point, it also creates distance between the lure and the bottom when slow retrieving along bottom structures making it much more snag resistant. It has been specifically designed and fitted with barbless hardware to allow anglers to fish more managed catch and release areas that are becoming more popular, and has been very successful in winter fishing in rocky mountain catch and release areas with rainbow trout especially those fish preying on bugs and crustaceans.

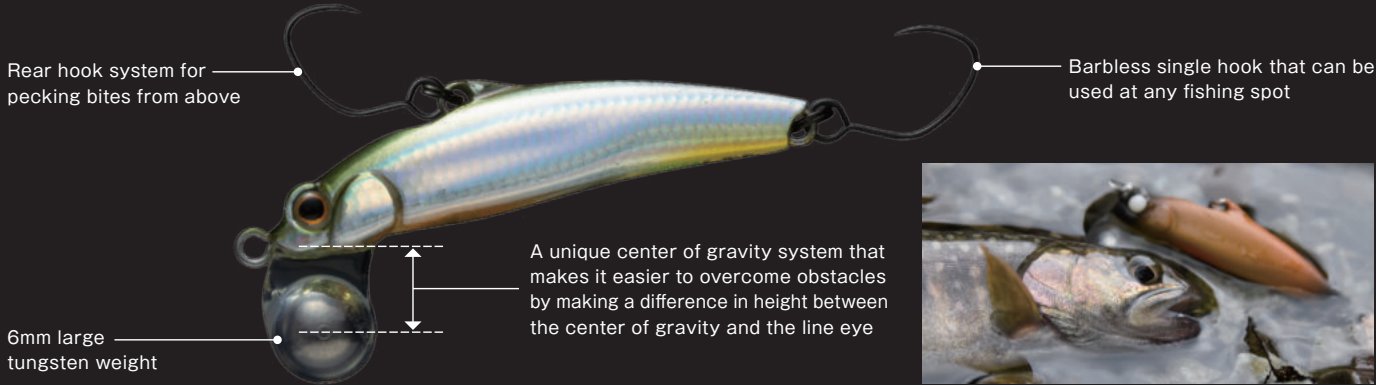

2021
NEW

灰

Trout etc
その他

The Honoka hard bait falls naturally and horizontally and with the slightest of rod actions, the Honoka comes alive with a wide sliding action. This sudden action from still bait to an erratic action will tempt trout from a distance and even initiate a reaction bite from them. By switching between a static fall to a dynamic action the angler can capture even the most difficult fish.

Size	Weight	Type	Hook	Color	Price
55mm	2.5g	Sinking	#6	8Color	¥1,250



NEW
SIZE

METEORA

RYUSEI

45-52-63

Trout etc
その他

Flat sided standard minnow

Weight balance in the belly of the Meteora has been designed to provide stability in the strongest currents. But the action and twitching retrieves are easy to control and with success. The Meteora uses a tungsten weight to minimize the body bulk but keep the weight and balance in fresh water streams.

Size	Weight	Type	Hook	Color	Price
45mm	3.5g		#14		¥1,200
52mm	5g	Sinking	#12	8Color	¥1,250
63mm	7.5g		#10		¥1,500



NEW
SIZE

METEORA

RYUSEI

70-80

The body shape and height of the Meteora along with its weight balanced design makes it perfect for use in faster flowing waters as it remains stable, even in faster flowing waters. Its flat sides add flash and with the weight and placement of the tungsten weight the Meteora can be used with a variety of slow rolling and or jerking retrieves in slow and fast water flow. Its fluttering horizontal posture on the pause and fall is also a major reason this lure has been so successful in testing and has been fished with great results in so many situations.

Size	Weight	Type	Hook	Color	Price
70mm	10g		#8	8Color	¥1,650
80mm	15.5g	Sinking	#6	10Color	¥1,800



Hand Made Lure Factory
Oryno
www.oryno.com

An all-handmade lure brand launched by fishing writer Hiroyuki Muraoka. "Oryno" means mine in Tohoku's own words. Oryno was named with hope to be a lure of your only own.

2021 NEW 鱒男爵 MASUDANSHAKU

The slim body shape is not affected in windy and adverse weather conditions and still allows for maximum casting distance and remains stable in flight. The flat sides of the jog and body shape give the lure in moving water and give the lure flash and unique action, that's often missing in slim jigs.

Size	Weight	Hook	Color	Price
90mm	30g	No Hook	6Color	Both sizes ¥850
100mm	40g			



Buggy Spinner

●バギースピナー
1.5g Hook: #8(single) / ¥650
3g Hook: #8(single) / ¥700



Front cup blade that generates a strong sonic motion

This buggy spinner is more effective in adverse conditions. When casting with the front cup blade, cast ability is improved by drastically reducing the air resistance, and at the same time, the blade rotates during the fall and appeals to the fish immediately after landing. In addition, it stimulates the motivation of nervous trout by the large rotating wave that can not be imagined from the compact silhouette of the tungsten bead specification. Boasting excellent response even in upstream fishing, moderate drag resistance will help maintain motivation even in situations where the lure is not visible. Of course, the double clench has also been devised to reduce thread twisting.



Cyarl Blade



Size: 35mm / Weight: 3.5g / Type: Sinking / Hook: #6(single) / ¥1,300

In areas of heavy cover and weedy areas lures are required to have snag-less function, the Cyarl Blade has legs at each side of a single hook. Its legs help the lure leapfrog the structure. The blades act as an attractant and with a well placed hook the hook up conversion rate is increased. This Cyarl blade is totally innovative lure and considered by many anglers to have "high snag-less function" and "high hooking function"!



Trout Tune



Normal Type Size: 55mm / Weight: 3.5g / Type: Sinking / Hook: #12 / ¥1,300
HW Type Size: 55mm / Weight: 6g / Type: Super Sinking / Hook: #12 / ¥1,500

Cast ability, water resistance and action sharpness, a standard model with well-balanced elements required by anglers. Two weights have been placed at its center that have been designed to make it easy to grip water on the lip while keeping a natural sinking posture by making the front side slightly heavier.



Trout Tune Floating

Size: 55mm / Weight: 3g / Type: Floating / Hook: #12 / ¥1,300



In order to catch more fish, Jackson's legendary lure Athlete series has been tuned to be the one for trout. This lure can be controlled by all anglers with ease, and at the same time, you can feel it reacts tactfully to your will and techniques.



Athlete 55S FH

Size : 55mm / Weight : 3.2g / Type : Suspend / Hook : #12 / ¥1,300

Athlete 55S was developed as a small sinking minnow for light salt, which is well know among many anglers. Based on its success the Athlete 5.5S FH has been designed and made into a suspending minnow. A suspending lure is perfect for fussy fish and fish that need a more finesse approach and the Athlete 5.5S FH allows the angler to entice those fish that are normally difficult to catch. Now with the new model anglers can now approach fish in stonger currents and also fussy fish living in stronger water with this new model.



Athlete 9JM

Size : 90mm / Weight : 33g / Type : Super Sinking / Hook : No hook / ¥1,500

The Athlete 9JM is a heavy weighted lipless minnow, the lures shape and formation give it great stability in the air and extra casting distance. Despite the heavy weight the design and shape of the 9JM has been carefully crafted to ensure the lure has the correct action using multiple retrieves, from the slow to high speed retrieves. The ability of the Athlete 9JM to achieve various actions is due to the placement of the tow point and its positioning above the centre of gravity, allowing the angler to impart actions simply by varying retrieve speed. The Athlete 9JM is an extremely versatile lure, a crossover of minnow and metal jig styles. We happily offer the product at cheaper price only with split ring and no hooks to let each angler use preferred hooks. It is useful not only for Salvelinus laucomaenis and Cherry salmon in Hokkaido but also for flounder or blueback.



Artist FR55

Size : 55mm / Weight : 4g / Type : Sinking / Hook : #12 / ¥1,500



The FR55 has a very stable swimming action when it is retrieved quickly using it's low center of gravity. this stability allows it to be used in fast flowing streams and rivers. Its action is a side to side roll and when paused, or on the fall it's holds a natural horizontal position, making it suitable for life like presentations in fast and still waters.



Size : 62mm / Weight : 4.4g / Type : Sinking / Hook : #12 / ¥1,300



These days most minnows employ a low center of gravity to create stability. However the Shizuku 62V was designed for speed, as speed is a key to entice the strike. The Shizuku has a strong darting action when twitched and at speed can move through obstructions creating noise and vibration tempting fish to strike. Its weight balance is crucial to its swimming action and has been designed to specific specifications to obtain the required action, while being conscious to keep its tight action using its coffin shaped lip. Its body is constructed with flat surfaces, which creates various angles to reflect light and flash when retrieved and with its slim baitfish profile body it attracts a wide variety of fish species.

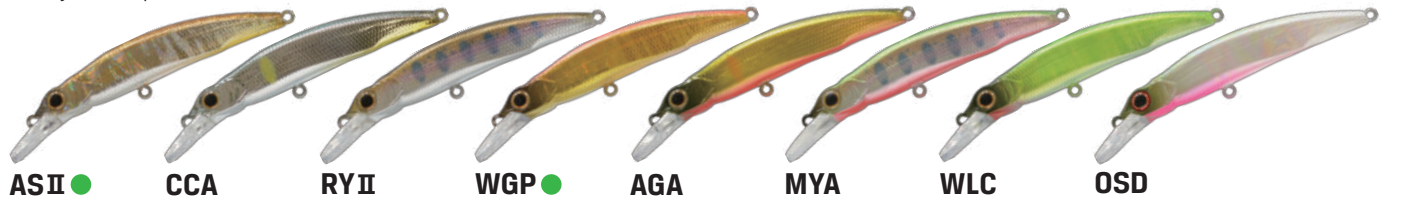

40mm Weight : 3g / Type : Sinking / Hook : #14 / ¥1,200
45mm Weight : 3.4g / Type : Sinking / Hook : #14 / ¥1,250
50mm Weight : 5g / Type : Sinking / Hook : #12 / ¥1,300
60mm Weight : 8g / Type : Sinking / Hook : #12 / ¥1,400

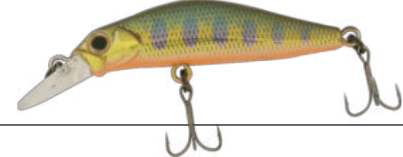

Head is made of solid lead. Body is solid resin. This is remarkable structure. And Genuine sharp 3D action can be generated. The "Kanade" allows the angler to fish slower sections of water column where the fish like to sit, reaching these slower pockets in faster streams is now easier with the "Kanade". "Kanade" has the ability to fall easily into pockets of water and the semi long bib helps the angler hold that position. Its sensitive action through the rod tip is responsive and gives the Kanade a flashing and rolling action mainly due to its trapezoid style body and has the ability to attract fish on the fall and the retrieve. The 45mm is a slow sinking type focusing on the responsiveness and accuracy while 40mm · 50mm · 60mm are heavy versions for faster water and deeper stream sections.



Daniel

1g Size : 21mm / Type : Sinking / Hook : #12(single) / ¥650
3g Size : 35mm / Type : Sinking / Hook : #10(single) / ¥800
7g Size : 46mm / Type : Sinking / Hook : #6(single) / ¥850
14g Size : 57mm / Type : Sinking / Hook : #2(single) / ¥900

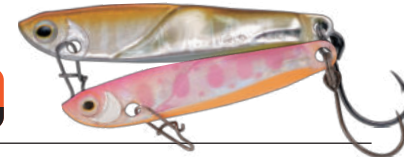

Daniel is well known for super long castability and the ability to deal with wide range of retrieve speeds, this time The Daniel has a new size in 7 grams and 14 grams for lake and or wide stream fishing. Additionally, Daniel's advantages are not only the castability but also its swimming action that wobble and roll, that is so unique to Daniel. On top of this...Daniel's rear weighted shape is good for high speed falling in deeper water fishing situations. There are a number of Daniel fans in Japan, who have been asking and waiting for this size of Daniel !



3g Size : 27mm / Type : Sinking / Hook : #14 / ¥680
5g Size : 32mm / Type : Sinking / Hook : #12 / ¥700

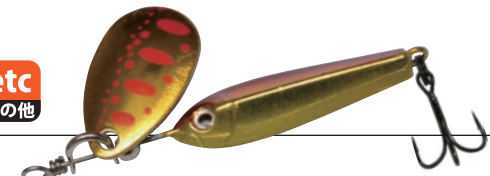

Line entanglement is biggest spinner weakness by body and shaft rotation. To compensate the weakness Eddy has lowered rotation of body even ability of appeal is enhanced.



Cymo



Size : 45mm / Weight : 6g / Type : Sinking / Hook : F#14 R#10(single) / ¥770

The vibration developed for fish in Mountain torrent, the Middle reach, Lake and wide area. There are three line eye holes which make you able to choose to fit to each situation.





45g Round Size : 39mm
50g Round Size : 41mm

45g Slim Size : 77mm
50g Slim Size : 81mm

■Oil type ¥1,200

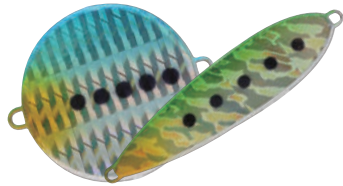

The body is molded with the same lead as the metal jig. Although it is compact, both its casting distance and the simplicity of throwing are sufficient due to low air resistance. In order to ensure that the water flow received by slow retrieve always flows in all directions, it creates enough force to move even under high load conditions with a octopus bait and a bait. By equipping a resin mirror and Mylar sheet, a strong flushing performance is achieved. Furthermore, it has a higher specific gravity than a normal spoon. The torque that is going to move is high and you will not have to wait for the bait to fall. "Guaranteeing the best appeal from the first cast" is the concept of this spoon.

Round

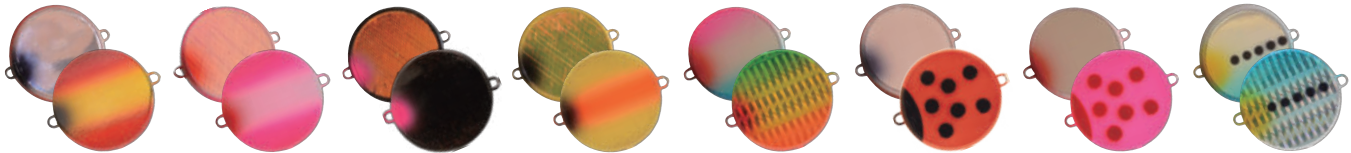

Slim



Round



Slim



Size: 90mm / Weight: 11g / Type: Floating / Hook: #6 / Range: 0~2m / ¥1,800

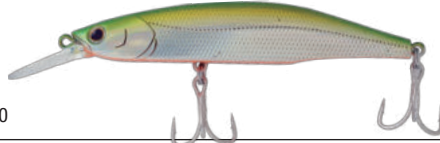

80% of the body is aisle for moving weight, which creates a long casting distance. When starting to retrieve the balance weight fixed at a unique position and the weight is to be fixed to the magnet at the front, it creates early swimming action and it grasps water even in a swift stream.

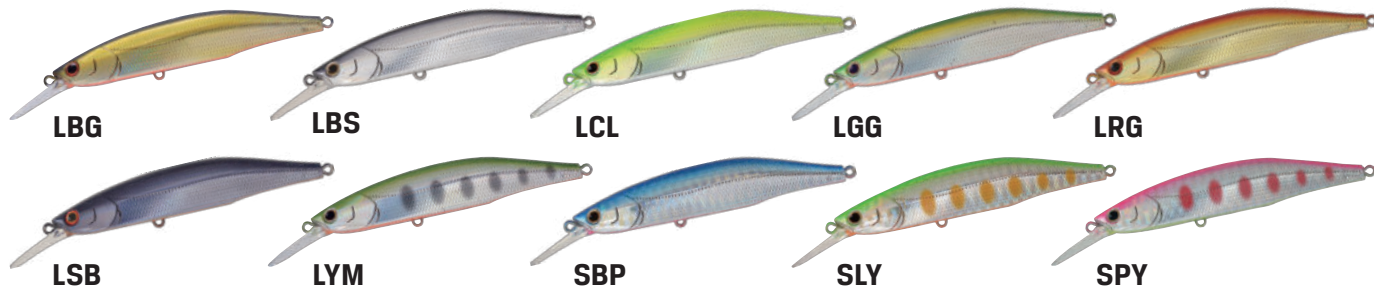

Native 3g Size: 43mm / Type: Sinking / Hook: #14 / ¥1,050
Native 5g Size: 50mm / Type: Sinking / Hook: #12 / ¥1,050



Head is made of solid lead, Body is solid resin. This is remarkable structure. And Genuine sharp 3D action can be generated when you let it sink to bottom and give it large continuous jerk. Trout reacts as if they are gone crazy which you cannot make them crazy with other lures.



Area 3g Size: 43mm / Type: Sinking / Hook: Front#8(single) Rear#8(single) / ¥1,050



Head is made of solid lead, Body is solid resin. This is remarkable structure. And Genuine sharp 3D action can be generated when you let it sink to bottom and give it large continuous jerk. Trout reacts as if they are gone crazy which you cannot make them crazy with other lures.



Size: 37mm / Weight: 2.8g / Type: Floating / Hook: #6(single) / ¥1,000



A slightly fat, small minnow. It is heavier than it looks, but it can easily be casted by beginners. For emphasis on response, a fixed weight has been adopted. With a dead slow, it firmly grabs water and swims well. Furthermore, it is excellent in high-speed stability and it can be used for fishing methods that induce reaction bites by fast retrieve. The action is a high pitch wobble roll. You can make a compact silhouette and let fish imagine insects struggling on the surface of the water. If you add a twitch, it floats while kicking back slightly after submerging, so you can explore slowly using a small retrieve distance. A lure that can catch fish slowly and quickly.

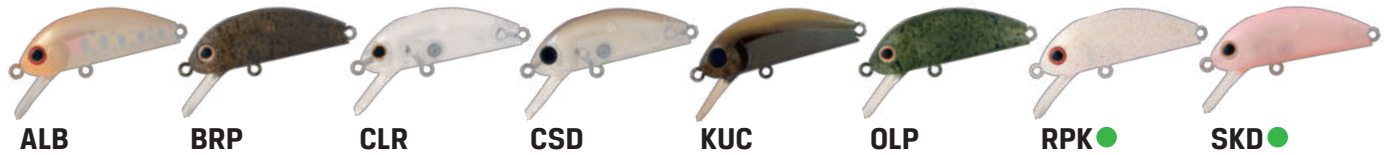

3.8g Size: 55mm / Type: Sinking / Hook: #8(single) / ¥1,200
5.3g Size: 55mm / Type: Sinking / Hook: #8(single) / ¥1,200

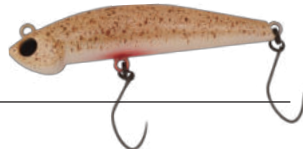

Retrieving at the bottom style with dart action by short jerk. It performs wide range of situation. The posture that the tail is floated by buoyancy of body hooks many bites.

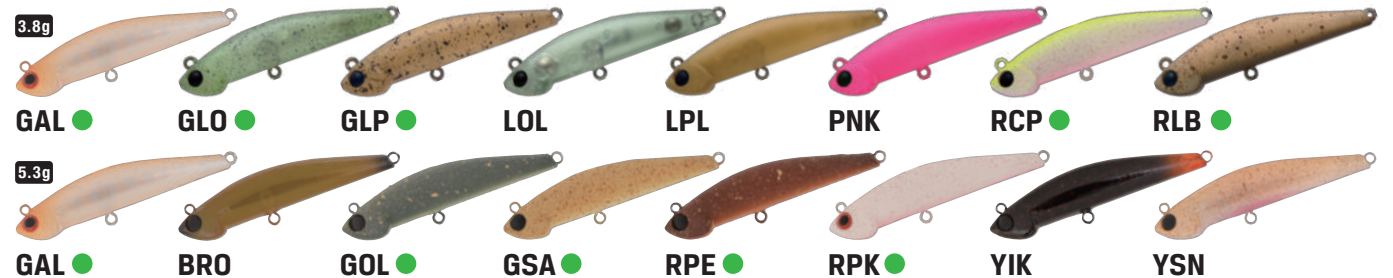

2g Size: 25mm / Hook: #10(single) / ¥650
3g Size: 25mm / Hook: #10(single) / ¥650

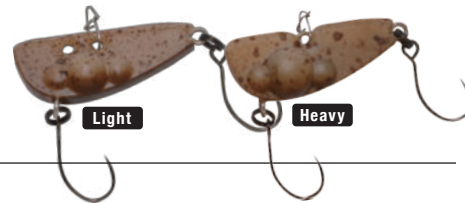

Age Sage is a resin based lure that creates a different sonic fr om the traditional metal vibration lure. There are two weights, 2gm and a 3gm model. This gives the angler the ability to fish various water depths e ffectively. There are two tow points to enable the angl er to fish different actions with the rear eye for vibration, and front eye controls movement for a more lifelike appeal. A great feature of the resin body is the abili ty to have translucent colors which incorporates both soft and strong appearances.



Pygmy

Py Area SERIES



Size: 33mm / Weight: 3.2g / Type: Floating / Hook: #6(single) / ¥850

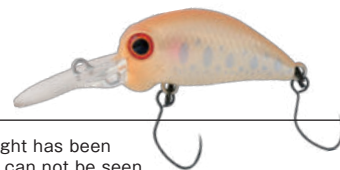

The maximum depth is approx. 1.5 m. In order to make it possible to dive abruptly, the clutch portion of the internal weight has been designed from the reinforcement section at the base part of the lip. It is secured with a long weight movement aisle that can not be seen elsewhere and while it is a micro size crank bait, it achieves both long casting distance and deep diving performance. The action has been set high pitch wobbling.

Pygmy

Py Crank



くろかわ虫

Size: 35mm / Weight: 2.7g / Type: Sinking / Hook: #10(single) / ¥1,050



Designed to be a real worm. Without re-forming silhouette, It has all cast ability, Swimming skill, Falling attitude, These fundamental functions are satisfied.



Cyarl Float



Size: 25mm / Weight: 1.9g / Type: Floating / Hook: #8(single) / ¥1,150



Top water plug is being popular these days. Not only seeing exciting bite scene but also overwhelming fish result can be expected. Cyarl float works well on when trout aim on surface. Such as dawn and sunrise, feeding time, insects hatching are the right time for Cyarl float.



TROUT LURE ACTUAL SIZE

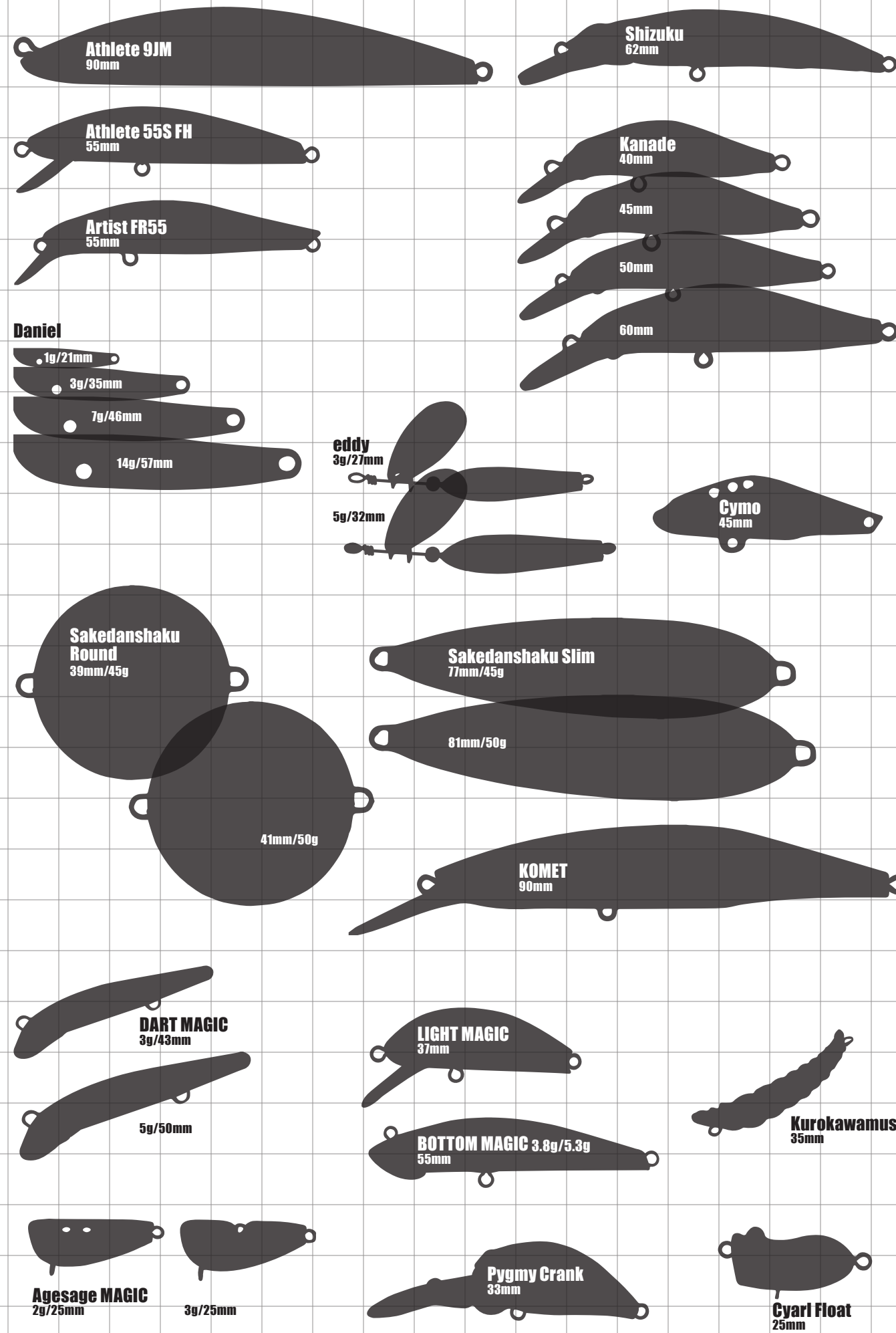
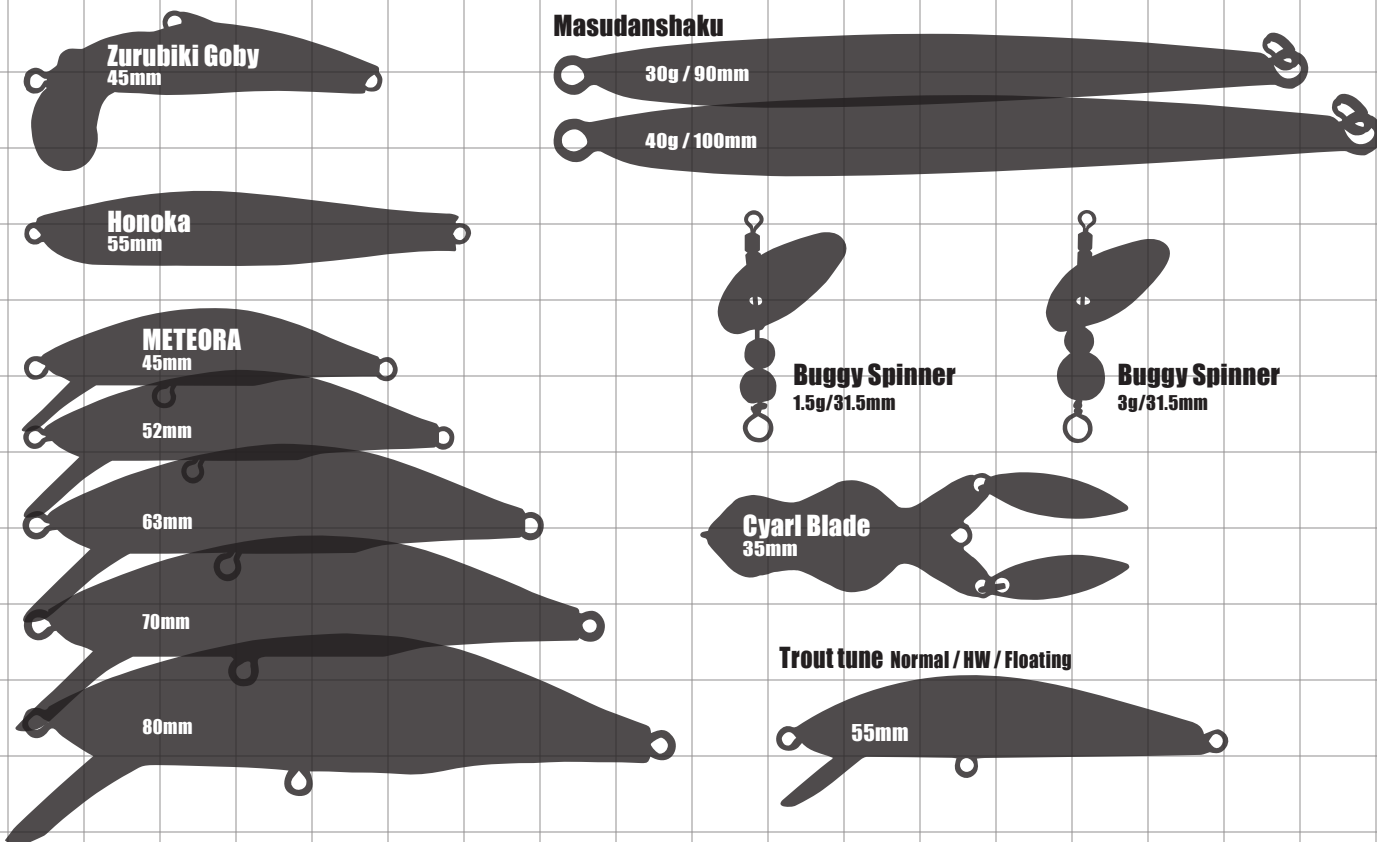



Jackson®

— depth chart —

0cm

40cm

80cm

120cm

160cm

200cm

240cm
over

Unyo Unyo

Nyoro Nyoro
85mm
105mm
125mm

Shallow
Swimmer

MUSCLE SHOT

Athlete 105FVG

Athlete 17FSV

Athlete 105SVG

Athlete 12SS

Athlete 17SSV

TEPPAN Vib
14g

TEPPAN Blade
20g

Athlete 14SS

TEPPAN Vib
20g

TEPPAN Strong
33g

Daniel Blade
30g / 40g

Pin Tail 20

Pin Tail Tune 27

Pin Tail 35

JESTER MINNOW SF

JESTER MINNOW S

Athlete
105SSP
12SSP
14SSP

Pin Tail
Sagoshi Tune
20g
28g

Pin Tail EZ 28

Pin Tail Tune
40 貫通

Pin Tail
Sawara Tune

MUSCLE SHOT
MAGNUM

G-Control 28

G-Control 40

Pin Tail 48

Athlete 13MDS

TEPPAN Blade
28g

TEPPAN Long
28g

TEPPAN Vib
26g

TEPPAN Strong
42g

TEPPAN Long
35g

Daniel Isaltl
14g / 20g / 30g / 40g

Rod Egg



S size : ¥560 / Normal : ¥600

NEW

Strong tack elastomer material! With multiple uses!

A great item when the joint of the rod is fixed and cannot be removed the elastomer material has high adhesiveness to the rod and there is no loss of power in transmission. In addition, it can be used as a rod belt by using a soft material, unlike general rod belts, the rods do not touch each other, so there is no issues with scorching. In addition, it is a convenient item that can be used for various purposes, such as placing a rod on a dike wall and reducing noise when mounted on a vehicle.

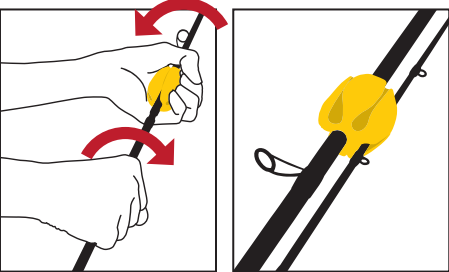

Blue



Purple



Yellow

Mobile MultiBucket

¥1,400

NEW

The mobile multi-bucket allows you to wash your hands for a little while at the fishing spot and keep your fish. The rope attached to the handle is 5meters, so you can draw water properly even at a slightly high fishing spot or embankment. The handle can also be stored compactly inside the bucket, making it easy to carry. It is a convenient item that can be used in any way, such as when you need to wash your hands after touching the fish or when you need a little water.



WT / BL



WT / BK



LURE CASE

¥800

NEW



VS-3010NDM WH

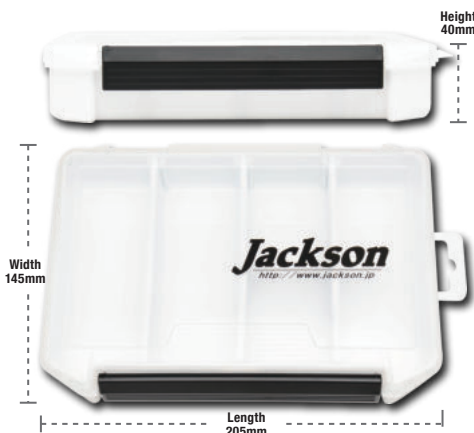

Lure Pod

¥1,200

NEW

The "LURE POD" is a resting pace for lures! The lure pod has been designed to keep your lures in good condition and also protect yourself and those around you from coming into contact with sharp hooks. Whether in your vehicle, walking to your fishing spot, or in a boat, the lure pod can store a full lure with no parts of the lure protruding and with it being made from hard silicone material it won't catch inside the pod either. The pod is fitted with a resin based carabiner clip so you can clip onto the guide of the rod, as hooks on your guides will damage your rod guides or on your belt or tackle pack when travelling, this way you are fully protected and your lure is safe and ready for when you need to use it. The lure pod metal parts are rust resistant stainless steel so it will have a long life.



PK

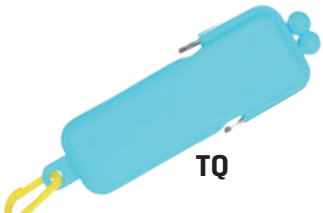

TQ

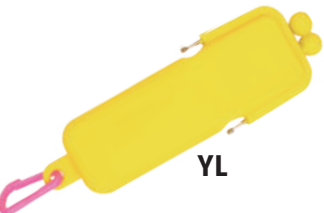

YL

With the mark of Jackson's popular product "Athlete"!



Sun Protect

NECK GAITER / ARM SLEEVES / FISHING GLOVES

¥1,800
¥1,800
¥2,500



NECK GAITER UPF50+
Gray camo

Material: Polyester 90%
Spandex 10%



ARM SLEEVES UPF50+
Gray camo

size: S-M/X-XL
Material: Polyester 90%
Spandex 10%



FISHING GLOVES UPF50+
Gray camo

size: S-M/X-XL
Material: Front / Polyester 90%,
Spandex 10%
Back / Microfiber leather



NECK GAITER UPF50+
Brown camo

Material: Polyester 90%
Spandex 10%



ARM SLEEVES UPF50+
Brown camo

size: S-M/X-XL
Material: Polyester 90%
Spandex 10%



FISHING GLOVES UPF50+
Brown camo

size: S-M/X-XL
Material: Front / Polyester 90%,
Spandex 10%
Back / Microfiber leather

Smartphone Pouch

¥3,000

Not only can it be attached to the fishing vest, but can be hung on a bag or pants using a carabiner. In addition, by clear side double pocket specifications, you can still operate the smart phone through the pouch itself.



Inner dimensions :
about 15mm x 95mm x 165mm



Tsuri Jack T-shirt

¥3,000



NEVER GIVE UP T-shirt

A T-shirt that expresses the spiritual attitude of Ryo Ikuma who keeps throwing without giving up.



Dry Silky Touch TEE UPF50+
Black / Gold

size: S / M / L / XL / XXL
Material: Polyester 100%

MIRACLE T-shirt

A T-shirt that expresses Ichirou's fishing style that calls for miracles.



Dry Silky Touch TEE UPF50+
White / Silver

size: S / M / L / XL / XXL
Material: Polyester 100%

Jackson T-shirt

men's & women's: ¥2,500 kid's: ¥2,000

There are two T shirt designs, a basic and durable cotton T, and the dry T which has excellent moisture absorption and quick drying. The color lineup is also abundant. It has a simple and basic design that is easy to match with any outfit. In addition, ladies' kids model are in the range for the first time.

men's



SIMPLE LOGO TEE

color: MixGray / LightBeige / DarkNavy
size: M / L / XL / XXL
Material: Cotton 100%

DRY SILKY TOUCH TEE

color: Navy / Burgundy
size: M / L / XL / XXXL
Material: Polyester 100%

women's



CVC FRAIS TEE

color: BabyPink / Navy
size: S / M / L
Material: Cotton 70% / Polyester 30%

DRY SILKY TOUCH X LINE TEE

color: TropicalPink / Black / Navy
size: M / L
Material: Polyester 100%

kid's



SIMPLE LOGO TEE

color: MixGray / LightBlue
size: 90 / 120
Material: Cotton 100%



* The kid's model does not have a logo on the sleeve.
* UPF is an abbreviation for UltraViolet Protection Factor. This is the global standard for UV protection.

Knit Cap / Knit

¥3,600

The comfortable knit material keeps you warm and comfortable while Winter fishing!



Jackson Knit Cap
Navy / Gray

Jackson Knit Cap
Beige / Ivory

Jackson Knit
Indigo blue

Jackson Knit
Vintage black

Snap back Cap

¥4,980



College fish

Jackson by JUN WATANABE

Balloon logo

Jackson by JUN WATANABE

[JUN WATANABE]

Creative director/Graphic designer
Designs mainly fashion items, and collaborates with many companies domestically and overseas.

Smile Fish Cap

¥3,480



Black

Gray

Sun visor

Night Black

¥3,980



Sun visor with Jackson logo. It is a simple design that is easy to match with any outfit. Excellent breathability while firmly preventing sunlight. With a sun visor, your hair won't become messy.



Front

Back

Night Black

With adjustable adjuster



Teiban Snap

Quantity : 30 / ¥270



Standard shape! Standard size! Large capacity! A snap that is perfect for the standard item "TEPPAN Vib / Daniel[salt]" is now available.



Teiban Snap SS
9mm



Teiban Snap S
10mm



Teiban Snap M
12mm



Teiban Snap L
16mm

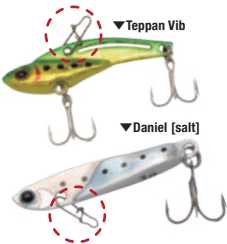

BALL BEARING RINGSWIVEL

Quantity : 10

Wide range of types for shore and offshore.



Ball Bearing
ringSwivel #0
10pc Silver 8kg (Breaking Strength 15kg)
¥750



Ball Bearing
ringSwivel #1
10pc Silver 12kg (Breaking Strength 20kg)
¥800



Ball Bearing
ring Swivel #2
10pc Silver 15kg (Breaking Strength 25kg)
¥850



Ball Bearing
ring Swivel #3
10pc Silver 15kg (Breaking Strength 35kg)
¥900



Ball Bearing
ring Swivel #4
10pc Silver 20kg (Breaking Strength 50kg)
¥950

Ball Bearing Cross-Lock Swivel

Quantity : 10



Ball Bearing
Cross-Lock Swivel #0
10pc Silver 8kg (Breaking Strength 15kg)
¥750



Ball Bearing
Cross-Lock Swivel #1
10pc Silver 13kg (Breaking Strength 20kg)
¥800



Ball Bearing
Cross-Lock Swivel #2
10pc Silver 23kg (Breaking Strength 25kg)
¥850



Ball Bearing
Cross-Lock Swivel #3
10pc Silver 33kg (Breaking Strength 35kg)
¥900

Split Ring

¥200

#1 Quantity : 21 #2 Quantity : 19 #3 Quantity : 17 #4 Quantity : 15 #5 Quantity : 13



Split Ring #1



Split Ring #2



Split Ring #3



Split Ring #4



Split Ring #5

ラインローラー 零改 Line roller Zero Kai

Jackson Limited

Appropriate line : PE1~1.5 / Applied reel : SHIMANO #2500~5000 / ¥8,500

In Collaboration with "M.T.C.W", a leading craft maker known for always creating innovative tackle, the "Line roller zero-kai Jackson limited" was born. It is custom item which ensures maximum performance when using PE lines. This is designed only for size No.2500~5000 of SHIMANO's spinning reels, which is for seabass, flat fish and light shore jigging. Suitable for PE 1~1.5 using an angled bush on the line roller. The Zero Kai decreases the wear on the line by putting the line into the roller immediately, and twist and entangling of the line is reduced dramatically at the same time. Therefore it helps to keep the best casting distance and reduced the stress for anglers. Improving the maintenance is one of the special features for this item, it is possible to keep its high rotation performance for a long period just by oiling the bearing which can be done by the angler himself. We proudly introduce "Line roller zero-kai Jackson Limited" with outstanding in quality and performance.



- 【Features】
1. Improved smoothness of operation
 2. Prevents wearing and extends the life of the PE Line.
 3. Reduces tangling and line twist.
 4. Restores line quality for extra distance casting
 5. Improved drag performance.
 6. Improve the life of the reel and less maintenance.

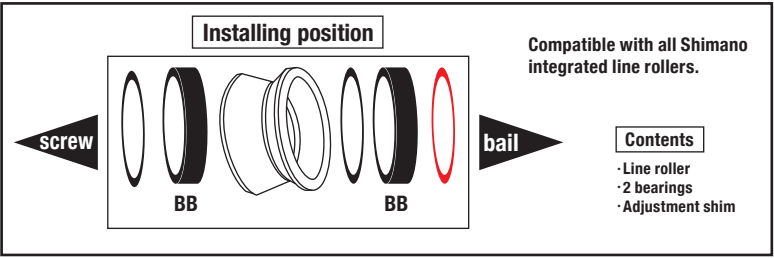

 Follow us on Instagram!



jackson_quon
#castsomethingdifferent



Check out our new items and our global anglers!
Send us your favorite shots★

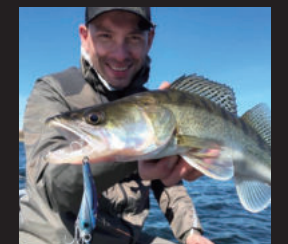
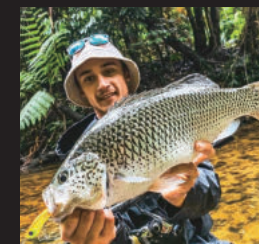
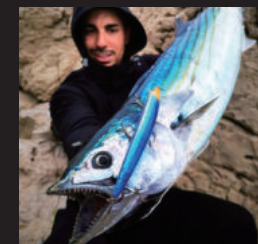
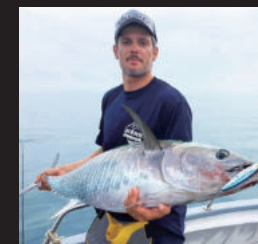
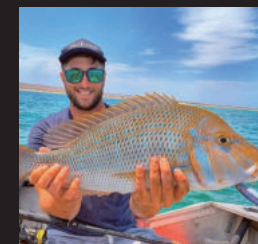
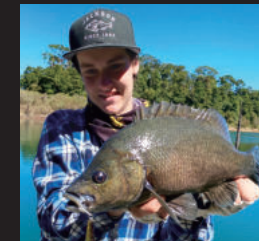

Jackson Official Information

 Homepage



 Facebook



 studio jackson



 TSURI JACK



Caution when using Rod

- 1.The material conducts electricity well, please be careful of electric shock by high-voltage line and wiring, please keep your rods away from wirings to prevent fatal accidents.
2. Please be careful of electric shock by lightning, please refrain from using when lightning strikes are present in the area.
- 3.Use after verifying the safety conditions of the surroundings, It is extremely dangerous if the rod, lure or hook hit each other.
- 4.Use for fishing purposes only
5. Keep out of the baby's reach
- 6.In case you broke the rod, please avoid touching the tips since the surface is dangerous.
- 7.Please cover your eyes with glasses and wear gloves and caps to protect yourself from the damage of broken rods.
- 8.Due to the material, rods can be broken by distorting, including high sticking the rod and over bending.

Caution when using Lure

1. Use for fishing purposes only
2. Keep out of the baby's reach
3. Use after verifying the safety of the surroundings
4. The tip of the hooks are extremely sharp, please handle lures accordingly.